THE

1954

PLEIADES

Carl Nelson

Carl Nelson —

Mr. Nelson,
It's been a great year and you've helped make it greater. When I'm in traffic court I'll tell them Carl Nelson sent me. He taught me how to drive. All kidding aside I think you're the greatest teacher as well as bus driver in the world. Best of luck in your future years and there will be lots of em. Just remember me as a big loud mouth.

Love and kisses
Del
Manning Jr.

Mr Nelson,
Of all the bus drivers I think you're the best. You know it isn't everyone I say that to either. Lots of luck. See you next year.

Howard

Dear Mr nelson,
Its been lots of fun being in your Drivers Ed class. Best wishes to a wonderful teacher. Hope I see you next year at school. Good luck with your teaching.

Always,
Margie Clark

To one of
my favorite
Drivers Ed
If it wasn't for
you I wouldn't pass
Don't mess up that DeeDee

First year of teaching at F.U.H.S.
1954

Carl Nelson

Dear Mr. Nelson
Best of luck in your following year at Fullerton.
Sincerely
Nancy Snow

Mr. Nelson
Its been great knowing you this year. You've taught me a lot of common sence in driving. Thanks, I'll do my best to be a good driver.
Lee Roy Bower '54
53-54

Dear Mr. Nelson
It has been great knowing you this year.
Thank for transporting me to school & home.
Always
Dorothy Stuck

Yo a darn good bus driver.
Georgia Osborne '55

Dear Mr Nelson
I have enjoyed being in your class. Lots of luck and good wishes to a wonderful teacher.
Carol Cook

Dear Mr. Nelson,
Has been a pleasure being in your Driver's Ed.'s class this year. Best of luck always.
Joanne Clarida

Cripples,
to one of the
finest teachers I
have ever had. Good
luck in all you ever do
Sam Spade
Turn to Page

P.S.

Mr. Nelson,
Good luck in your
future teaching years
at Fullerton. Going to
have lots of fun next
year in Print.
Dave Barr

Hi! Hi! Hi! Carl
Well it been nice being
in your class. Good luck
in your teaching and have
lots of fun in future year.
Yours Truely
Bob
Wyman

Mr. Nelson!
I had a swell time
in here & I'll say you
next year. Good luck
to a good teacher.
Your friend
Bill Davis

Mr. C. Nelson,
Thanks for all them
A's you gave me.
That's just natural
for me I guess - Ha-Ha!
Your friend
Richard Terrell
'55

Good luck
during your first
year of teaching!
K.A. Seifeld

1954 PIRATES

STUDENT PUBLICATION

FULLERTON UNION HIGH SCHOOL

FULLERTON CALIFORNIA

DEDICATED TO OUR

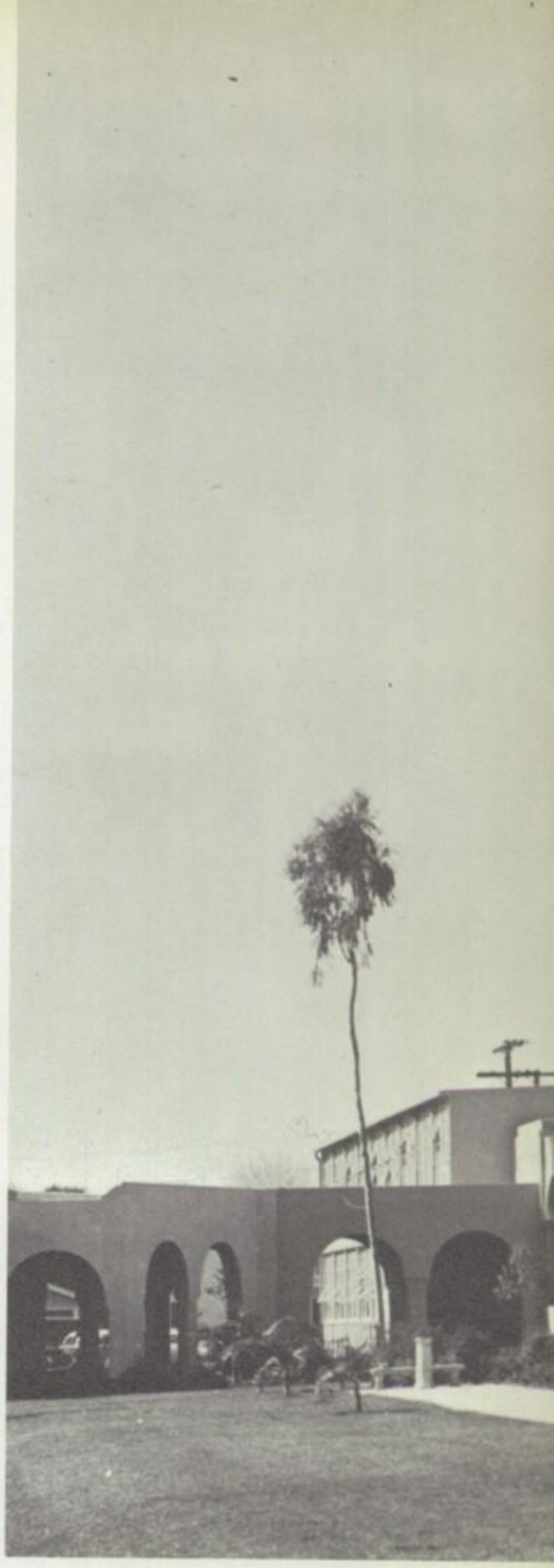

SCHOOL

Photo by Jordan Loomis

In Memorium

Lloyd H. Martin

Phyllis Burgess

Ronald Linn

David Ellis

ADMINISTRATION

"Under the big top!" is a good theme for this year—our last as a one high school district. Next year the tent of the union district will cover Old Fullerton High School which we love so well and La Habra High School for ninth and tenth grade pioneers from La Habra and Lowell. Shortly we'll have another feature attraction at Buena Park for students from Buena Park and Orangethorpe.

May our growing district remain always friendly, dedicated through union to a finer education than any portion of our area could achieve without cooperative support of all. May we continue to strive for good citizens, responsible, clean in thought and deed, spiritual in outlook. May we have vision to chart paths for the future, and courage to go forward.

May we never let the side show distract us from the center ring.

Good luck in all you do.

Sincerely yours,

Stanley Warburton
Superintendent

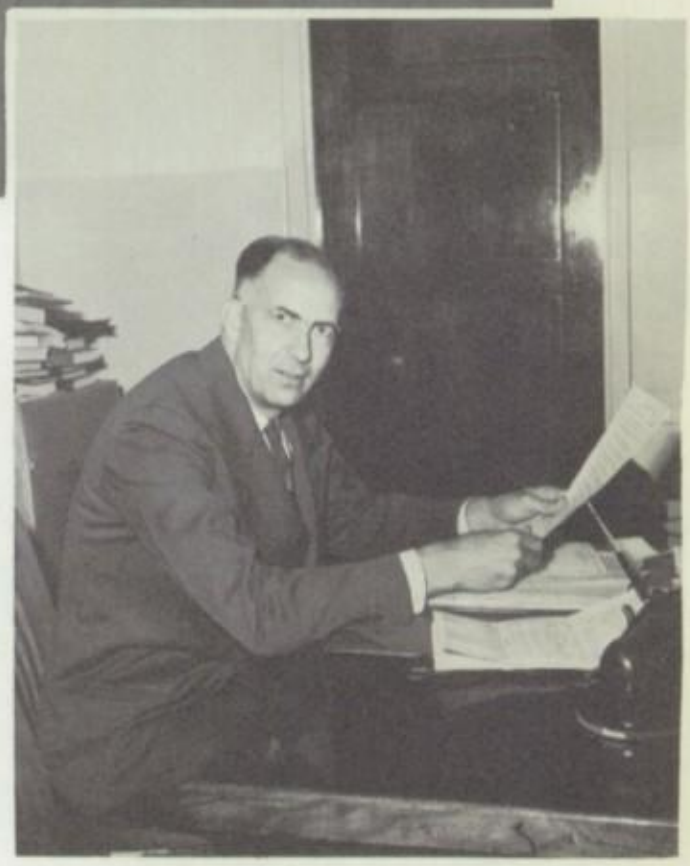

Logan Wheatley, Administrative Assistant

SUPERINTENDENT

PRINCIPAL

Glenn H. Lewis, Principal

We who have the privilege of occasionally writing or speaking to you, often emphasize the serious side of life. We should, however, not overlook the part that fun and humor play in successful living. Don't depend on T.V. comedians to give you all of your laughs. Your own sense of humor developed with kindness and consideration for others is an important part of any prescription for mental health. The quotation from Proverbs, "A merry heart doeth good like a medicine" is just as valid now as it was before the time of Christ. In our complex society life becomes something of a three-ring circus with different activities demanding attention all at the same time. To keep one's poise and sense of proportion let one of these three rings always feature the lighter, brighter side of life. Let our laughter be the result of "doing what comes naturally."

Glenn H. Lewis

Playing daily to capacity crowds, The Greatest Show On Earth opened under The Big Top in September complete with performers, trainers, ringmaster, construction crew, clowns, wild animals, blaring bands, the smell of popcorn, and the grandstand populace looking on in excited anticipation.

There are many and varied people among our performers. Most of them are hard workers who realize the training necessary for peak performance. There are always several who walk a tight rope, and a few who wear the painted smile of a clown to cover an aching heart. Then there are those who find the pace too much for them and leave the show.

It's a mad, gay, fast-paced life of sawdust and tinsel, happiness and heartbreak, practice and performance—it's a three-ring circus complete with the tradition that, until the season ends in June, The Show Must Go On.

Dorothea H. Spears

Mrs. Dorothea H. Spears, Dean of Girl

DEANS

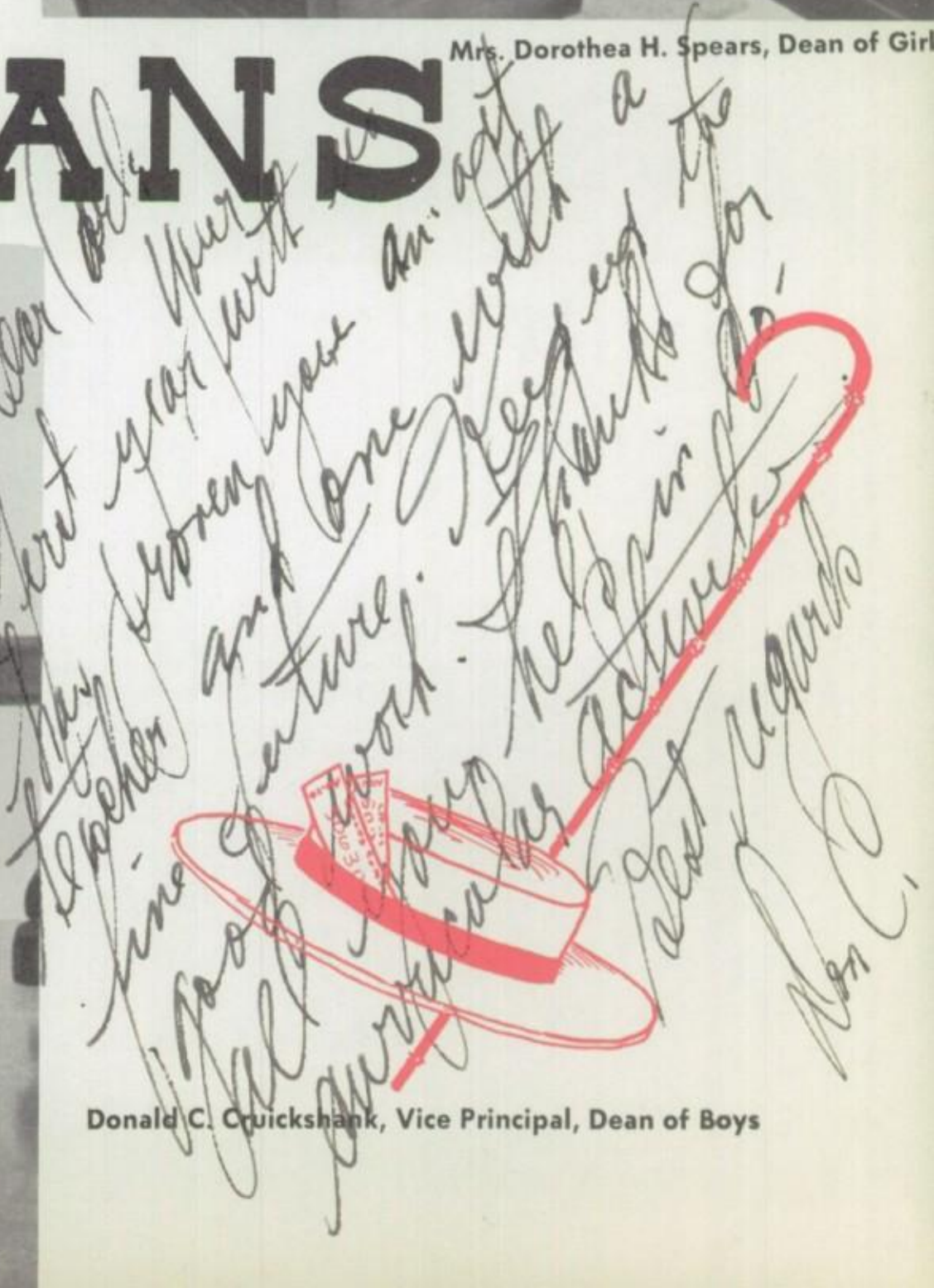

Donald C. Cruickshank, Vice Principal, Dean of Boys

Robert E. Fulton, Clerk

Lloyd A. Riutcel, President

TRUSTEES

Ralph C. Shook

D. Gordon McComber

Francis N. Laird

COUNSELORS

J. Mann

A. Lynn

M. Mains

D. Newton

J. Brittain

Mrs. Betty McKinley,
Student Body
Activities Secretary

HIGH SCHOOL OFFICE—Mrs. F. Sullivan, Mrs. G. Pembroke, Attendance Secretaries; Mrs. E. Weisel, Miss C. Vargus, Secretaries to the Principal.

Mr. Robert Kill
Attendance Supervisor

Dan Henry—Business Office Head

Business Office: Mrs. Peggy Sparks, Mrs. Emma Williams, Mrs. Jean Grape, Mrs. Dean Dederland, and Mrs. Esther Dunham.

Mrs. Lucille Dwinell, Mrs. Nina Steuart, Mrs. Marjorie Fulmer; secretaries to Supterintendent.

Adult Education: Mrs. Irene Jones, Miss Jerry Wilson, Mr. John Reid, Mr. Walter Pray.

Bus drivers: Warren Stoltz, Jack Burke, Andy Ferace, Al Boehner, Ted Sullivan, Merlin McKnight, Robert Glenn, Carl Nelson, Jack Hull, Marion Hill, Monte Hart, Elwood Hopkins, John Bass, Jim Hamner.

Chester Schuepbach—Cafeteria and Snack-shack

Miss Esther Pierce—Study Hall

Librarians: Mrs. Margaret C. Kessler, Mrs. Eleanor Hidden, Mrs. Margaret Flynn.

Mrs. Eleanor Campbell—Textbook Store

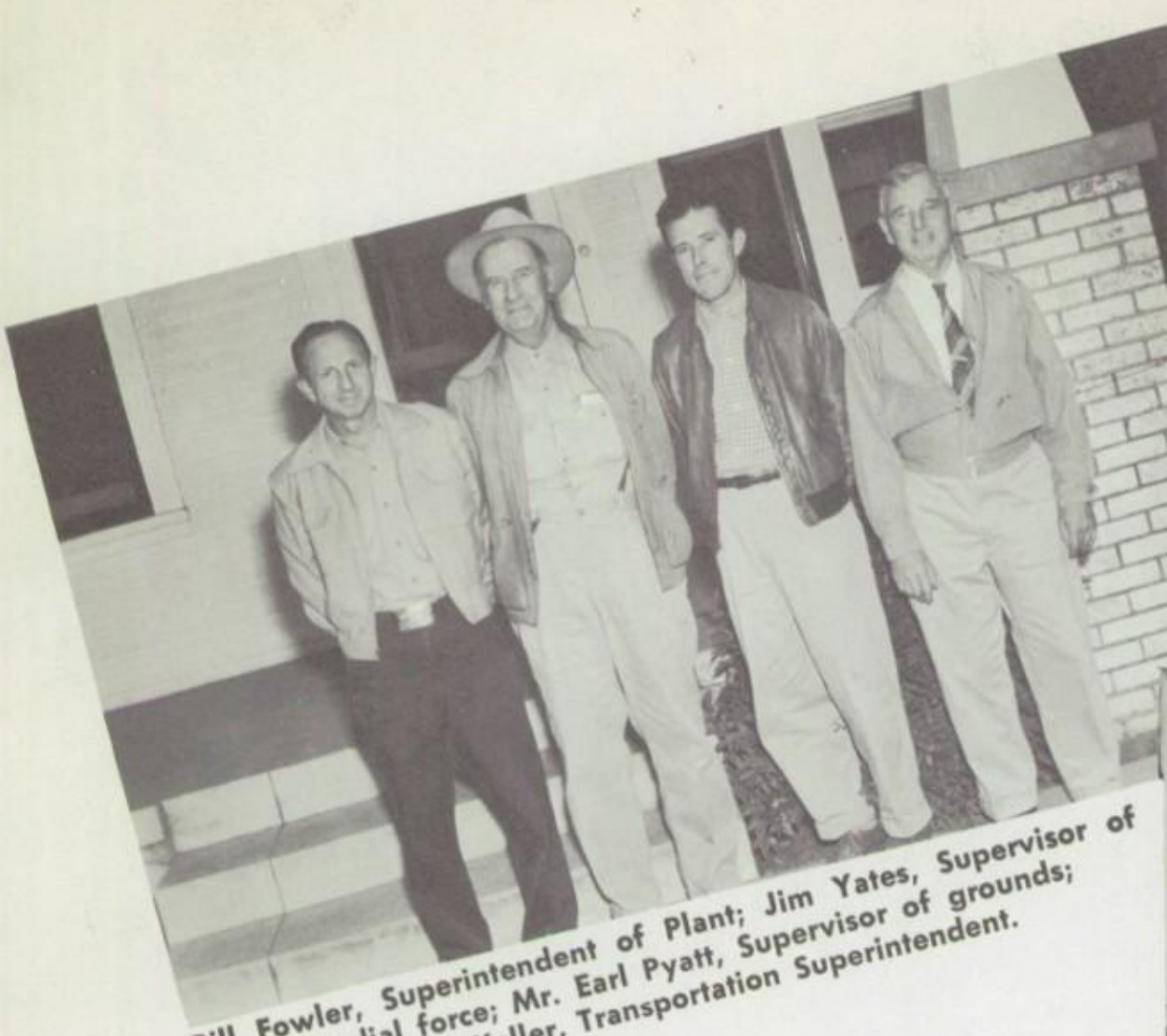

Bill Fowler, Superintendent of Plant; Jim Yates, Supervisor of Custodial force; Mr. Earl Pyatt, Supervisor of grounds; "Shorty" Keller, Transportation Superintendent.

Barbara Peak, Carolyn Conner
Secretaries of the Gyms.

Bert Swain—Boys' Gymnasium

Mrs. Vada Ball—Girls' Locker Room

Mrs. Carolyn Schubert—Girls' Gymnasium

Mr. Zehnpfenning—Auditorium

Mrs. Leta Erdman—Rest

Amling, G.

Archambeault, G.

Armijo, L.
Baumgardner, L.

Belton, A.
Bolano, B.

Bonar, N.
Brittain, J.
Brunskill, E.

Bullis, M.
Burnham, H.
Burt, G.

FAC

Bush, J.
Butler, S.

Carter, H.

Davis, M.

Dawson, H.

Clayton, J.
Collins, J.

Cooper, V.
Cottom, N.

Egertson, O.
English, F.
Ewy, F.

Farley, M.
Foulger, V.
Fowler, G.

ULTY

De Rubeis, G.
Dilley, N.

De Groot, H.

Foyle, E.

Frederick, V.

French, M.
Garman, L.

Gerritt, I.
Helm, H.

Hess, G.
Hines, J.
Hopkins, E.

Hunley, D.
Inglis, D.
Inglis. S.

Johnson, D.
Kadelbach, M.

Kellogg, M.

Logan, E.

Long E.

Kelly, A.
King, L.

Lawyer, R.
Linde, V.

Marisa, W.
McCormick, M.
McIntosh, J.

Merlo, J.
Miller, G.
Miller, S.

Mains, M.
Mann, J.

Lynn, A.

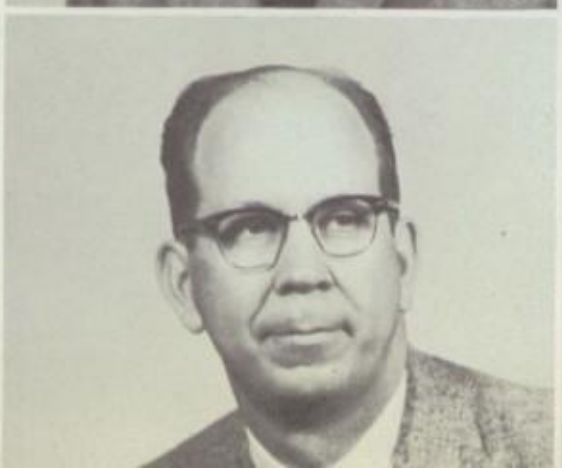

Moody, R.

Moore, F.

Munson, L.
Murray, J.

Nelson, C.
Newton, D.

Nuffer, H.
Paul, L.
Phipps, O.

Pohlod, H.
Polte, E.
Randall, I.

Redfern, B.
Reid, J.

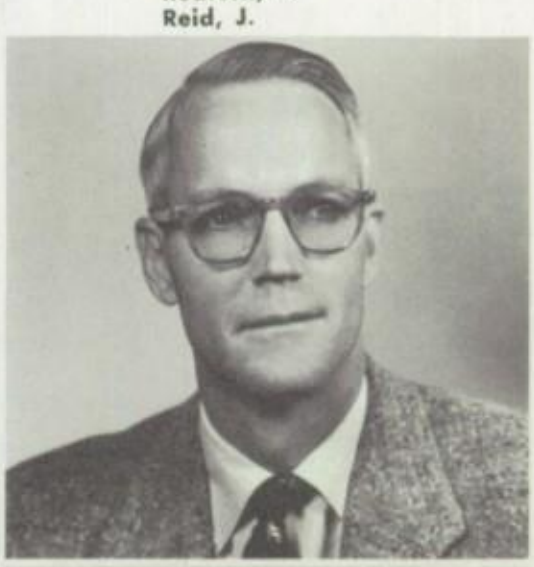

Remy, R.

Shaw, D.

Shedd, W.

Bill Shedd

Robertson, M.
Rohrer, R.

Rulison, K.
Scott, R.

Snyder, P.
Snyder, R.
Spalding, E.

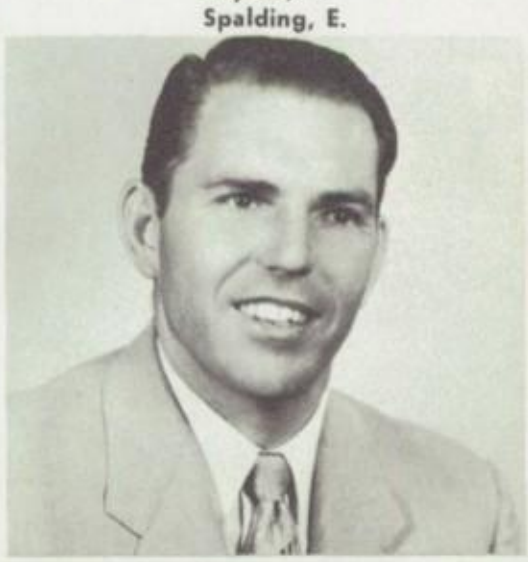

Spaulding, R.
Sproul, D.
Storm, G.

Smith, J.
Smith, R.

Smith, A.

Strange, R.

Swoffer, E.

Tucker, G.
Turner, D.

Wiesseman, H.
Wilson, P.

Wilson, W.
Winter, R.
Wrightson, V.

To one of my fine students and friends my very best wishes for success and happiness

Sincerely
Lynne C. Howard

SENIOR CLASS

Carole Munro

SENIORS

Don Rilea
President

Charlotte Egerer
Secretary

Don Blackford
Vice Pres.

Shirley Pharris
Treasurer

FIRST ROW: Mr. Hines, Mr. Armijo, Mr. Inglis, Mr. Bullis, Miss Davis.
SECOND ROW: Mr. Fowler, Miss

JOHN ALVAREZ
Football 1
Boys' League

PAT AMONDSEN
Band 1, 2, 4
Teen Topper 1, 2, 4
Foot Lighters 1, 2

RICHARD ANDREWS
Boys' League

PAUL ANDRUS
Boys' League

MARY LEE ARDAIZ
Y-Teens 2, 3, 4
Dress Board 3
Christmas Play 3

BOB AVILA
Boys' League

RAYMOND BAKER
Boys' Chorus
Future Farmers
Boys' League

RONALD BAKER
Football 2
Basketball 1
Baseball 3

SHIRLEE BAKER
Head Flag Twirler 4
Teen Topper 1, 2
Commercial Club 1, 2, 3, 4

GEORGE BURNS
Latin Club 2
Cross Country 3, 4
Track 2, 3, 4

JACK BARR
Water Polo
Swimming
Pep Club 4

PATSY BARR
French Club 1, 2
Y-Teens 1
Girls' League

GEORGE BARRERA
Football Co-Capt. 4
Track
Boys' League

KEITH BASINGER
Spanish Club 3, 4
Band 2, 3, 4
Student Court Justice 4

SHIRLEY BATHE
Commercial Club 1, 2, 3, 4
Bunsen Burners 3
Pep Club 4

OMAR BECK
Future Farmers 2
Boys' Chorus 1
A Capella 2, 3

HERSCHEL BERNERD
Future Farmers 1, 2, 3, 4
Boy's League

PHYLLIS BILLUPS
G.A.A.
Pleiads
A Capella

BOB BINCKES
Water Polo 2, 3
Pep Club 4
Boys' League

DON BLACKFORD
Class Vice Pres. 4
Pleiad Vice Pres. 3
Pleiads 2, 3, 4

BYRON BLAIR
Key Club 2, 3, 4
Pleiads 1, 2, 3
Football 1, 2, 3, 4

JANET BLAKE
Annual Editor 4, 1 Sem.
Pleiad 2
Dress Board 3

DON BOAZ
Track 1, 2, 3, 4
Football 1, 2, 3, 4
Boys' League

EILEEN BODIE
Transfer Student
Pep Club 4
Aeronautics Club 4

WALTER BODIE
Transfer Student
Boys' League

NICK BOLDYREFF
Bunsen Burners
Boys' League

JOYCE BONESTEEL
G.A.A. 1, 2, 3, 4
Y-Teens 1, 2, 3, 4

SHARON BORGESON
Class Vice Pres 1
Y-Teens
Commercial Club 1, 3, 4

BARBARA BOYD
Social Chairman 4
Y-Teens 1, 2, 3, 4, Pres. 1
Weekly Pleiades 3, 4

EDNA BRANNON
Dress Checker 1
F.H.A. 1
Teen Toppers 1

DON BROUGHER
Boys' League

ANNIE RUTH BROWN
Girls Chorus 1, 2, 3
Drill Team 3
Dress Board

SHERENE BRYSON
G.A.A.
Girls' League

ROBERT BUCHHOP
A Cappella
Concert Choir
Bunsen Burners

JUNE BURDETT
French Club
Pleiads
Commercial Club

KENNETH CHESLEY
Future Farmers 1, 2, 3, 4
Football 1, 2, 3, 4
Boys' League

MARGARETTA BURTON
F.H.A.
G.A.A.
Drill Team

JOANNE BURT
G.A.A. 1, 2, 3, 4
Y-Teens 1, 2
Concert Choir 4

DALE BURRILL
Swimming 2
Hi-Y 1, 2, 3, 4
Waterpolo 2

ANNA MAE BURLESON
G.A.A. 2, 3, 4
Library Club 4
Girls' League

BRIAN CHUCHUA
Aeronautics Club
Boys' League

CAROLYN CHRISMAN
Latin Club 2
Pleiads 2, 3
Pep Club 4

WINTON CHOATE
Football 1
Spanish Club 4
Boys' League

JOAN CHOATE
Y-Teens 1, 2, 3, 4
Pleiads 2
Weekly Pleiades 4

PAT CHILDS
Concert Choir 4
Thespian 3, 4
Pleiad 4

MARY ANN CHURCH
G.A.A. 1, 2, 3, 4
Pleiads 1, 2, 3, 4
Bunsen Burners 3, 4

PAT CLABAUGH
Y-Teens Interclub Pres. 4
Commercial Club Pres. 3
Pleiad 1, 2, 3

MORRIS JEAN CLARK
Mello-Aires 3, 4
G.A.A. 2, 3, 4
Girls' Chorus 1, 2, 3, 4

ROGER CLARK
Spanish Club 3, 4
Pep Club 4
Boys' League

WOODY CLUM
Water Polo 1, 2, 4
Football 3
Class Vice Pres. 3

CAROL COLE
Future Homemakers
Dress Board
Pep Club 4

MARY COLLINS
Commercial Club 4
Girls' League

ROCH CONKLIN
Varsity Football 3, 4
Student Body Vice Pres. 4
Varsity Basketball 2, 3, 4

MAUREEN CONNER
Flagtwirler 2, 4
Songleader 3
G.A.A. Dance Mgr. 4

NANCY COOLEY
Girls' League

MAX CORAZZA
Band
Football
Key Club

JOANNE COX
Dress Checker 3
Swimming
Girls' League

JOHN CRAPO
Aeornautics Club
Boys' Club

LORANZY C. CREWS
Boys' Chorus
Football
Boys' League
Elmer R Crews

BETTY CRILLY
Drill Team 2
Pep Club 4
Commercial Club

DONNA CROFOOT
G.A.A.
Girls' Chorus
Y-Teens

RICHARD CRONK
Boys' Chorus
Tennis
Boys' League

GARLAND CROOKS
Latin Club 1, 2
Franch Culb 2, 3
Aviation Club 4

SHIRLEY CROSBIE
Commercial Club
Y-Teens 3
Girls' League

BARBARA CUNDIFF
G.A.A.
Y-Teens 1
Girls' League

JUANA DALTON
Christmas Play 2, 3, 4
Pep Club Pres. 4
Pleiad

FRANK D'AMICO
Boys' League

CAROL DANIELS
French Club
Footlighters
Drill Team 2

PAT D'ARCY
A Cappella
G.A.A.
Girls' League

JANE DAVIS
A Cappella 3
Spanish Club 4
Concert Choir 4

BOB DOUGHERTY
Boys' League

DONALD DRIVER
Future Farmers
Boys' League

RICHARD DAVIES
Water Polo 1, 2, 3, 4
Swimming 1, 3, 4
Band 1, 3

ANNE DE WITT
Pleiads 1, 2, 3, 4
Class Secretary 3
G.A.S.C. Sec. 4

BEVERLY DICKEY
G.A.A.
Teen Toppers
Future Homemakers

BILL DUNCAN
Basketball
Boys' League

REG DUNLAP
Football 2, 3, 4
Swimming 1, 2, 3
Latin Club 2

ERNIE DURAN
Football 1, 2, 3
Basketball 1, 2, 3
Track 1, 2

SYLVIA DYER
G.A.A. 1
Latin Club 2
Girls' League

MARJORIE EASTON
Annual Staff 4
Girls' League

PAUL EDGAR
Swimming 1, 2, 3
Waterpolo 1, 2, 3, 4
Boys' League

JOAN EDEN
G.A.A. 4
Swimming Team 4
Girls' League

CHARLOTTE EGERER
Song Leader 4
Class Secretary 4
Y-Teen Vice-Pres. 3

ELIZABETH ELLIS
Girls' League Sec. 4
Forensics Club Pres. 4
Orchestra 3

JIM ENGLE
Band
Orchestra

MYRNA ERSKINE
G.A.A.
Y-Teens
F.H.A.

DOLORES EVERETT
Girls' League

VERNA EVERETT
G.A.A.
Spanish Club
Drama Club

JACK FARMER
F.F.A.
Track
Boys' League

JACK FARRIS
Waterpolo 1, 2
Track 1
Boys' League

JEAN FERGUS
Pleiads 1, 2, 3, 4
Class Treasurer 3
Orchestra 2, 3, 4

MARILYN FOGG
Girls' League

MARILYN FRANK
Transfer Student
Girls' League

DAVID FRYATT
Football
Boys' League

RAY FUJINO
"B" Football
Varsity Football
Co-Captain 4

ROY FUJINO
Track
Future Farmers 1, 2, 3
Boys' League V. Pres. 4

BETTY GABRIEL
G.A.A.
Girls' Chorus
Girls' League

JERRY GAINES
Pleiads 1, 2, 3, 4
Latin Club 1
Organist 4

ANNE GALLICK
Girls' League

MILDRED GARLITZ
Girls' League Rep. 4
Annual Editor 4, 2 Sem.
Pleiads 1, 2, 3, 4

WILMA GOATES
F.H.A.
F.B.L.A.
G.A.A.

TOM GITHENS
Key Club
"B" Football
Annual Staff

RAY GILMORE
Class President 2
Pleiad 1
Boys' League

RICHARD GIBSON
Basketball 3, 4
Track
Pleiades Artist

CLARENCE GIESLER
Varsity Football
Track
Aeronautics

ELAINE GODDING
Fleiads 1, 2, 3, 4
G.A.A. Publicity
Annual Staff 2

KATHERINE GOODWIN
Transfer Student
G.A.A. 4
Pep Club 4

PAT GOSS
Latin Club V. Pres. 4
Drama Club 3
Weekly Pleiads 4

MARILYN GREGORY
Girls' League
Transfer Student

YVONNE GRISOTTI
Girls' League
Girls' Chorus 1
G.A.A.

JERRY GRUNWALD
Track 2, 3, 4
Cross Country 2, 3, 4
Football 1, 2

HENRY GUERTH
Bunsen Burners 4
Waterpolo 1, 2, 3
Boys' League

BOB GUGLIELMANA
"B" Football 2, 3, 4
Co-Captain 3, 4
H.-Y 3

RONALD GUNN
Thespians 3, 4—Pres. 3
Drama Club, 1, 2, 3, 4
Boys' League

GEORGE HAGN
Hi-Y 3, 4
Varsity Track 3, 4
Key Club

BRIAN HAIGHT
Band 1, 2, 3, 4
Swimming 1
Pep Club 4

JUDY HALL
G.A.A. 3, 4
Teen Toppers 4
Y-Teens 3, 4

BETSY HALLOCK
Yell Leader 4
G.A.A. 1, 2, 3, 4
Teen Toppers Treas. 2

GLENN HAMELL
French Club
Tennis Mgr. 2
Key Club 3, 4

SUE HARMONY
Weekly Pleiades 4
French Club 3, 4
Pep Club 4

MARJORIE HART
F.B.L.A. 1
G.A.A. 2
Teen Toppers 4

ROY HATFIELD
"B" Football 1
Varsity Football 2, 3
Boys' League

JUNE HAUGHT
Girls' League

GORDON HELMERS
Chief Justice St. Ct. 4
Basketball 1, 2, 3, 4
Football 1

ANGIE HERNANDEZ
Pow Wow Attendant 2
Big "F" Pres. 4
Drill Team 3, 4

CARLOS HERRERA
Football 1, 2
Track 1
Boys' League

PHIL HILL
Waterpolo 2, 3, 4
Commercial Club 3, 4
Future Farmers 1, 2, 3

RONNY HINDS
Future Farmers 1, 2, 3
Boys' League

PENNY HINEMAN
Student Body Pres. 4
Pleiads 1, 2, 3, 4
D.A.R. Award

GEORGE HOADLEY
Basketball 3
Swimming 2
Boys' League

CALVIN HUDSPETH
Future Farmers 3
Waterpolo 3
Boys' League

LESLIE HOVEY
Yell Leader 4
Key Club 4
Band 1, 2, 3, 4

EARL HOBSON
Football 3
Boys' League

BURL HOBSON
Football 3
Boys' League

JOAN HOBBS
Y-Teens 1, 2, 3, 4
Commercial Club 3, 4
Teen Toppers 4

GAIL HUGLIN
Forensics 4
Drama 4
Bunsen Burners 4

JEANNIE HUNT
Transfer Student
A Cappella
Girls' League

BARBARA HURST
Mello-Aires 2, 3, 4
Y-Teens
Commercial Club

BETTY LOU JONES
Girls' League

MARY JACKSON
Drill Team 3
A Cappella 2, 3, 4
Girls' Ensemble 1, 3, 4

SHIRLEY JANSSENS
Y-Teens 2, 3, 4
Orchestra 1, 2, 3, 4
Latin Club 2

MARTA JAUREQUI
Girls' Chorus 1, 2
Spanish Club 4
Girls' League

SARAH JAUREQUI
Home Economics 1
G.A.A. 1, 2
Girls' League

FERN JAYNES
Girls' League

BILLY JEWETT
Football 1, 2, 3
Track 1
Future Farmers 1, 2, 3, 4

ANN JOLLEY
Flagtwirler 3
Y-Teens 1, 2
G.A.A. 1, 2, 3, 4

SHIRLEY INMAN
Girls' League

JOHN JORDAN
Class Pres. 3
C.A.S.C. Pres. 4
Boys' State 4

HIROMI KARIYA
Future Farmers 1, 2, 3
Boys' League

DON KARR
Drama Club 1, 2, 3, 4
Stage Crew 1, 2, 3
Drum Major 3, 4

LINDA KEEL
Class Secretary 2
Annual Staff 4
Girls' League V. Pres. 4

DEBORAH KESSLER
G.A.A. 1, 2, 3, 4
Y-Teens 1, 2, 3, 4
Latin Club 3, 4

EDWARD KESSLER
Transfer Student
Boys' League

JERRY KIMBALL
Transfer Student
Boys' League

TONY KIMBER
Pep Band 2, 3, 4
"C" Football 2
Track Team 4

BOB KING
Tennis 1, 2
Boys' League
Pep Club 4

PAUL KIRK
Latin Club 2
Hi-Y 1, 2, 3
Key Club 4

CARL KISNER
Key Club, 3, 4
Student Congress 3
Commercial Club 4

ROSEMARY KOFMEHL
Teen Toppers 4
Girls' League

TOM KOPPEL
Transfer Student
Boys' League

ARDELL KRUSE
Girls' League

JOHN KULSTAD
Varsity Football 3, 4
Hi-Y 3, 4
Track 3, 4

GODFREY KYMLA
Band 1, 2, 3, 4
Pep Band 3, 4
Varsity Tennis 1, 2, 3, 4

HELEN LA FREMIER
Commercial Club 3, 4
Library Club 4
Girls League

ARLENE LAIRD
Latin Club 3, 4
G.A.A. 1, 3
Girls' League

BEN LALICKER
Boys' League

JOHN LAM
Class Pres. 1
Baseball 1, 3
Football 2, 3

BARBARA LA MONTE
G.A.A. 1, 2, 3, 4
Y-Teens 1, 2, 3, 4
Girls' League

JIM LANG
Boys' League

VIRGINIA LANGSTAFF
Girls' League

JEANETTE LA PRAIRIE
Footlighters 1, 2
Girls' Ensemble 1
Pep Club 4

GAIL LARSH
Latin Club
Pep Club 4

CHARLOTTE LARSON
Flagtwirler 3
Girls' League

PRISCILLA LARSON
Transfer Student
Teen Toppers 4
Y-Teens 4

ROSE MARIE LEACH
Commercial Club 2, 3, 4
Library Club 2, 3
Girls' League

BRIAN LEACHMAN
Football
Track
Boys' League

CAROLINE LEWIS
G.A.A. 1, 2
Girls' Chorus 1
Girls' League

ROGER LEWIS
Football 1, 2
Boys' Chorus 1
Boys' League

ALICE LIESCH
Girls' League

KENNETH LIGHT
Transfer Student
Boys' League

GRACE LINDOW
Pleiads 4
Spanish Club 4
Y-Teens 1, 2, 3, 4

GLORIA LINTHEIMER
G.A.A.
Girls' League

DONNA LOOPER
Band 1, 2, 3, 4
Dress Checker 1
Girls 'League

DAVE LOPEZ
"D" Basketball
"C" Football
J. V. Football

THELMA LOUX
Tennis 3, 4
Girls' League

GLENNA MAGUIRE
Annual Staff 3, 4
Pleiades Staff 4
Y-Teens 1, 2, 3, 4

DONNA KAY MACKJUST
Teen Toppers 3, 4
A Cappella 2, 3, 4
Drill Team 2, 3, 4

EVERETT MABRY
Football 3
Boys' League

JOE LAWRY
Transfer Student
Boys' League

CONCHITA LOZANO
Commercial Club
G.A.A. 2, 3, 4
Girls' League

MARVIN MARKHAM
Boys' League

DOLORES MARTINEZ
Pep Club 4
Girls' League

KAREN MASON
Girls' Chorus
Mello-Aires
Commercial Club

VIOLET MAHR
Dress Board Co-Chairman 4
Pleiars 1, 2, 3
Y-Teens 1, 2, 3, 4

LORETTA MALONE
Transfer Student
Future Homemakers
Girls' League

MARY ALICE MASON
Y-Teens 1
Concert Choir 4
Orchestra 4

CATHRYN MASTERS
Latin Club 4
Girls' Chorus 2
Girls' League

JANET MATTINSON
Student Court 4
G.A.A. 1, 2, 3, 4
Pleiads 1, 2, 3,

JANICE McCLENDON
Pleiads 3
Future Homemakers 3, 4
T-Teens 4

WILLIAM McCLURE
Transfer Student
Track 3, 4
Ensemble 4

SHIRLEY McCONNELL
Girls' League

JANELLE McDUELL
Annual Staff 4
Y-Teens 1, 2, 3, 4
Mello-Aires 4

JO ANNA McGAUGHY
Pleiads 1, 2, 3, 4
Commercial Club 2, 3, 4
Bands 1, 2, 3, 4

BARBARA McGEE
Spanish Club 3
Library Club 2
Pep Club 4

GORDON McGOWEN
Future Farmers
"D" Basketball
Baseball

JUDY McGRAW
Girls' League

VERA McLEAN
Latin Club 1, 2
Pep Club 4
Girls' League

RONALD McROBERTS
Hi-Y 4
Boys' League

SECUNDINO MEJIA
J.V. Football
Boys' League

BRUCE MILLAR
Varsity Football
Baseball 1, 2
Boys' League

GLEN MILLER
Boys' League

RICHARD MILLER
Future Farmers
Boys' League

JIM MONTGOMERY
Boys' State 3
Key Club V. Pres. 4
Basketball 4

ROBERT MONTGOMERY
Aeronautics Club Pres. 4
Student Congress 1
Baseball

JUDIE MOORE
Pleiades 1, 2, 3, 4
Orchestra 1, 2, 3, 4
Commercial Club 3, 4

PATSY MOORES
Transfer Student
G.A.A.
Girls' League

BARRY MORRIS
Future Farmers
Boys' League

CHARLIE MORRISON
Hi-Y 1, 2, 3
Track 1, 2, 3, 4,
Football 3, 4

AUGUSTINE MUJICA
Future Farmers
Boys' League

VIRGINIA MUNHALL
Y-Teens 1, 2, 3, 4
Pleiads 1, 2, 3, 4
Spanish Club 3, 4

CAROLE MUNROE
Annual Art Editor 4
Girls' League Rep. 4
G.A.A.

BARBARA MURPHY
Y-Teens 1, 2, 3, 4
Song Leader 3
Student Congress 2

PAT MURPHY
Girls' Chorus 1
A Capella 2, 3
Spanish Club 4

WILMA MYERS
Y-Teens 1, 2, 3
Drill Team 2, 3
Annual Staff 2, 3

LORAYNE NAY
Spanish Club 4
Pep Club 4
Girls' League

BETTY NORRIS
French Club 4
Teen Toppers 4

BARBARA OLIVER
Homecoming Queen 4
Homecoming Attendant 3
Yell Leader 4

SHIRLEY OLSON
Transfer Student
G.A.A. 4
Band 4

HENRY ORTIZ
Boys' League

SUE OSBORN
Future Homemakers
G.A.A.

RONALD PACKARD
Band 1, 2, 3, 4
Aeronautics Club 3, 4
Tennis 1, 2

CAROLE PADGETT
Teen Toppers Vice Pres.
G.A.A. 3, 4
Y-Teens

PHILLIP PADILLA
Pleiads 1
Football 2, 3, 4
Spanish Club 3, 4

MARY LOU PAGE
Dress Board 4
Pep Club 4
Girls' League

ROBERT PARKER
French Club 3, 4
Aeronautics Club 4
Boys' League

DON PAUL
Football
Basketball
Track

CHARLES PEASE
C.S.F.
Tennis
Hi-Y

BERNADINE PEDIGO
Thespians 3, 4
Annual Staff 3, 4
Christmas Play 3, 4

HOWARD PEIFFER
Football 1
Pep Club 4
Boys' League

DOROTHY PENDLETON
B.A.A. 1, 2
Y-Teens 1
Girls' League

MARILYN PENTZ
Girls' League

DARLA PERRY
Drill Team 2
Y-Teens 1, 2, 3, 4
A Capella 2, 4

SHIRLEY PHARRIS
Class Treasurer 4
Pep Club Secretary 4
Annual Staff 4

JOYCE PHETTEPLACE
G.A.A.
Dress Board

MARILYN PICKERING
Y-Teens 2
A Capella 1
Commercial Club 1

EARL PITTS
Football
Spanish Club 4
Boys' League

EVELYN PITTS
Girls' Chorus 1
Pep Club 4
Girls' League

JIMMY POLLY
Boys' Chorus 1
Boys' League

PRENTIS PORTER
Football 1, 2, 3, 4
Aeronautics Club
Boys' League

LOUISE PORTWOOD
A Capella 2, 3, 4
Teen Toppers 1, 2, 3, 4
Y-Teens 4

PAT PRANTALOS
Pleiads 2
Spanish Club 4
Bunsen Burners 4

BARBARA PRICE
Big F 4
Y-Teens 4
Commercial Club 2, 3

COURTNEY PROCTOR
Track 1, 2, 3, 4
Cross Country 2, 3, 4
Latin Club 2

MERRIJO PROCTOR
Bunsen Burners
Teen Toppers
French Club

SANDRA PURCELL
Y-Teens
G.A.A.
Girls' League

WILLIS QUEZADA
Baseball
Spanish Club 4
Boys' League

JANICE RALPH
Future Homemakers
Bunsen Burners
Commercial Club

PATTI RANDALL
Teen Toppers Treasurer
Y-Teens Treasurer 2
G.A.A. 1, 2, 4

JEANIE RANNEY
Pow Wow Attendant 1
Flagtwirler 4
Student Court Justice 4

PHYLLIS RAWLINS
Girls' League Treasurer 4
Student Congress 2
Pep Club Treasurer 4

JOANN REED
Commercial Club 1, 2, 3, 4
Spanish Club 4
Pep Club 4

DAVE REID
Basketball 1
Radio Club Treas. 4
Hi-Y 2, 3, 4

FRED REINHART
Boys' League

BONNIE RETTIG
Footlighters 2, 3
Teen Toppers 2, 3, 4
Commercial Club 4

JANICE RETTIG
Commercial Club
Y-Teens
Future Homemakers

MARY REYNOLDS
Y-Teens
Future Homemakers
G.A.A.

JUDY RICHARDS
Student Body Sec. 4
Pleiads 2, 3, 4
Student Congress 3

ANN RICHELIEU
Senior Y-Teen Pres. 4
Forensics Club 4
Student Congress 3, 4

DON RILEA
Class President 4
Key Club 2, 3, 4
Orchestra 1, 2, 3

JIM ROBERTSON
Track 3
Aviation Club 4
Latin Club 2

SHIRLEY ROBINSON
G.A.A. 1, 2, 3, 4
Big F 4
Y-Teens 4

THOMAS RODE'
Future Farmers
Student Congress
Boys' League

TOM RODGER
Football 1, 2, 3, 4
Basketball 1, 2, 3, 4
Hi-Y 1, 2, 3, 4

JOE RODGRIGUEZ
Spanish Club
Boys' League

RICHARD ROSSOMME
Key Club
Christmas Play
Thespians

ELEANOR ROTHAERMEL
Annual Staff 4
Homecoming Att. 4
Drill Team 2, 3

KAREN SANDBERG
Weekly Pleiades 4
Girls' League

PAT SCHLAGENHAUFF
Teen Topper Pres. 4
Latin Club
Annual Staff 4

PHILIP SCHUYLER
Forensics 4
Football 1, 2
Band 1, 2,

HARRY SEELEY
Transfer Student
Boys' League

MARTHA SINGLETON
Transfer Student
Commercial Club

VIRGINIA SHORE
G.A.A. 1, 2, 3, 4
Teen Topper 4
Commercial Club 3, 4

BERT SHERMAN
Water Polo
Band II
Swimming

BILL SEMANS
Key Club Pres. 4
Class Vice Pres. 2
Annual Staff 4

BEVERLY SHADFORD
French Club 3, 4
Y-Teens 1, 2
Footlighters 3, 4

FREDDIE SMITH
Commercial Club
Tennis
Waterpolo

LEE SMITH
Boys' League

DENNY SMOOT
Swimming 4
Boys' League

CAROL SNYDER
Teen Toppers 3, 4
Pleiads 1, 2, 3, 4
Concert Choir 4

NED SNYDER
Track 1, 2, 3, 4
Cross Country 2, 3, 4
Latin Club 1, 2

WENDELL SOLESBEE
Boys' Chorus 1
Waterpolo 3
Swimming 2

ROBERT SOPER
Football 1
Boys' League

KAY SPOONER
Pep Club 4
G.A.A. 1

HOBERT SPRAY
Boys' Chorus 1
A Cappella 2

LEE STAVES
Girls' League Pres. 4
Teen Toppers V. Pres 3
Pleiads 1, 2, 3, 4

WILLA STEDMAN
Y-Teens 2, 3, 4
Future Homemakers 1, 2, 3, 4
G.A.A. 1, 2, 3, 4

JOYCE STEEN
Girls' Chorus 1, 2
Girls' League

CHARLES STICHNOTH
Band 1, 2, 3, 4
Football 3
French Club 3

ANDY STOLTZNER
Football 1
Boys' League

DON STOUGHTON
Boys' League Pres. 4
Basketball 3, 4
Pleiads 3, 4

CHARLES STUCKEY
Latin Club 4
Forensics 4
Baseball 3, 4

SANDRA SULLIVAN
Transfer Student
Y-Teens 4
G.A.A. 3, 4

JIM SUTTON
Football 3, 4
Boys' Athletic Mgr. 4
Waterpolo 1, 2

SHARON SWIFT
Girls' League Rep. 4
Pow Wow Attendant 3
Teen Toppers Treas. 4

EVERETT TANDE
Football 3, 4
Baseball 2, 3, 4
Student Court Justice 4

MORRIS TAYLOR
J. V. Football 3, 4
Aeronautics Club 4
Boys' League

PEGGY TAYLOR
G.A.A. 2
Girls' League

FRED THIBAULT
Drama Club 1, 2, 3, 4
Forensics Club 3, 4
French Club 2, 3

NORMA THOMAS
Girls' League

BILL TINSLEY
Track 1, 2
Football 2
Basketball 2

JAMES TODD
Future Farmers 1, 2, 3, 4
Boys' League

JOYCE TODD
Pleiads 1
Bunsen Burners 3, 4
G.A.A. 1, 2, 3

DAVID TOWLE
Yell Leader 4
Waterpolo 2, 3, 4
Student Congress 4

JANICE TRAVAGLIA
G.A.A. 1
Girls' League

PHYLLIS TRAVIS
Commercial Club 2, 3, 4
Spanish Club 4
G.A.A. 2, 3, 4

KENNETH TROTTER
Boys' League

FRANKIE TURNER
Girls' League

JUDY TURNER
Y-Teens 4
Pep Club 4
Future Homemakers 3

SIGRID TURNER
Girls' League

HAROLD UMBERSON
Future Farmers 1, 2
Boys' League

JOE VALENCIA
Boys' League

MARGARET VAN SCHOYCK
Band 1, 2, 3, 4
Orchestra 3, 4
Pleiad 3

GRACIE VILLAGOMEZ
Pleiads 2, 3
Band 1, 2, 3, 4
Spanish Club 3, 4

JUDY WADSWORTH
Student Body Treas. 4
Y-Teens 1, 2, 3, 4
Pleiads 3

LETA WALKER
Weekly Pleiads Editor 4
Y-Teens 1, 2, 3, 4 Pres. 2
Pleiads 3, 4

EDDIE WALSH
Track 1, 2, 3, 4
Football 3
Cross Country 2, 3, 4

FRED WALTI
French Club 2, 3
Boys' League

BILL WARD
Basketball 1, 2, 3, 4
Chorus 1, 2, 3, 4
Aeronautics 3

WESLEY WARDEN
Future Farmers 1
Football 2
A Cappella 3

ARLYN WARDLE
Football 2, 3, 4
Track 3, 4
Hi-Y 3, 4

WESLEY WARE
Football 2
Basketball 2, 4
Track 2, 3, 4

DIANE WARK
Y-Teens 3
G.A.A. 3, 4
A Cappella 3

LYNNE WATERWORTH
Girls' Chorus 1
A Cappella 2, 3
Girls' League

DOROTHEA WATSON
Commercial Club
Girls' League

SHIRLEY WEAVER
G.A.A. 1, 2
Girls' League

TONI WEIDEL
G.A.A. Pres. 4
Y-Teens 3, 4
Commercial Club 3, 4

COLENE LEDFORD WELLS
Y-Teens 2, 3, 4
Big "F" 3, 4
Weekly Pleiades 4

SHARON WERHAN
Girls' League

JOANN WHITTEMORE
Mello-Aires 3, 4
Tennis Manager 4
A Cappella 2

DORIS WIESE
Flagtwirler 3, 4
Y-Teens 1, 2, 3, 4
Annual Staff 4

GARY WILES
Waterpolo 3, 4
Swimming 2, 3, 4
Football 1

GLEN WILLIAMS
Boys' League

BOB WILLIAMS
Transfer Student
Hi-Y 3, 4
Boys' League

SANDRA WILBUR
Commercial Club 1, 4
Y-Teens 4
Girls' League

BARBARA WILDERMUTH
Spanish Club 4
Pep Club 4
Girls' League

SHIRLEY WILLIAMS
Girls' League

DENNIS K. WILSON
Pleiads 1, 2, 3, 4
Key Club 4
Hi-Y 1, 2, 3, 4

JESSIE WILSON
Commercial Club 2, 3, 4
Girls' Chorus 4
G.A.A. 4

JOANNE WILSON
Footlighters 3, 4
Thespians 3, 4
A Cappella 2

MARILYN WILSON
Y-Teens 1, 2
G.A.A. 1, 2
Student Congress 2

WALTER WILSON
Boys' League

JOANN WITT
Commercial Club 2
Library Club 4
G.A.A. 4

ANN WOOD
G.A.A. 1, 2, 3
Girls' League

JOE WOODS
Future Farmers 1, 2, 3, 4
Boys' League

SHERRY WOODS
Flagtwirler 3
Drill Team 2
Y-Teens 1, 2, 3, 4

JUDIE WORLEY
Girls' League

BOB WRIGHT
Waterpolo 2, 3, 4
Swimmnig 2, 3, 4
Latin Club 2

BARBARA YORBA
Song Leader 4
Girls' League Rep. 2
Dress Board 2

RAMONA YOUNGER
Y-Teens 2, 3, 4
G.A.A. 1, 2, 3, 4
Flagtwirler 4

VINCENT ZAPPALA
Bunsen Burners 3, 4
Aeronautics Club 4
Tennis 3

LOUIS ZUNIGA
Spanish Club 3, 4
Baseball 3, 4
Football 1

RONALD KEPHART*
Boys' League
Transfer Student

MARY NEW
Girls' League
Transfer Student

DOUGLAS COLEMAN
Weekly Pleiades 4
Boys' League

MARY LOU NAVA
Pleiads 4
Christmas Play 3
Girls' League

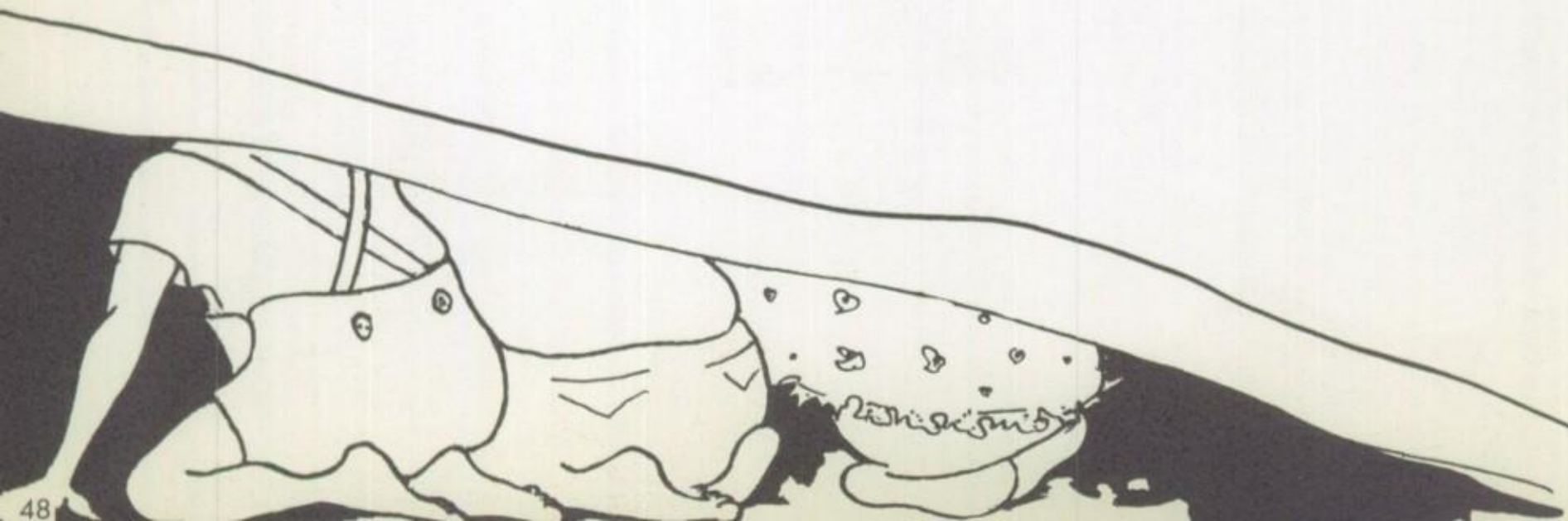

SENIOR MEMORIES

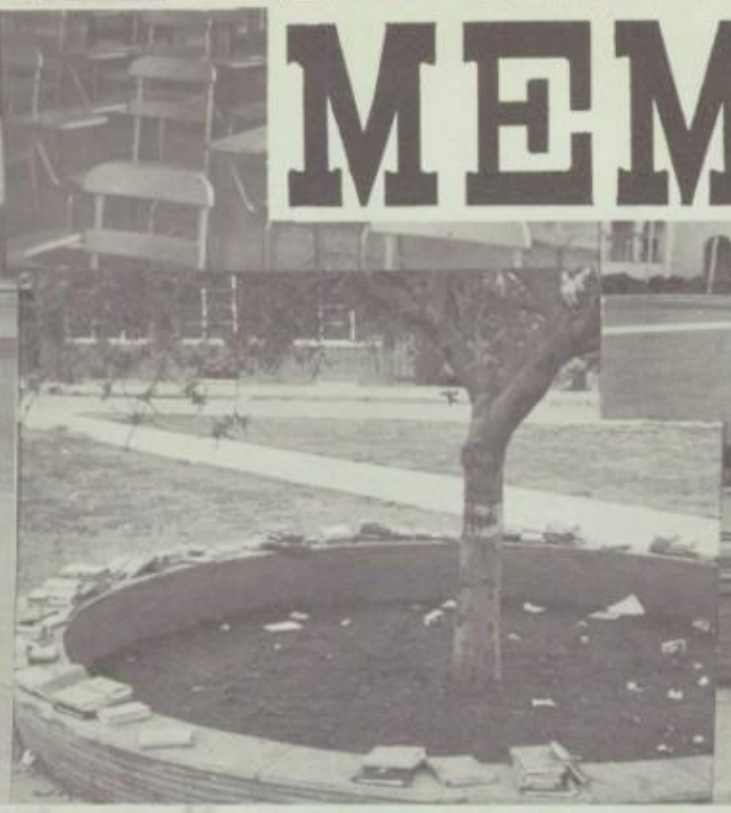

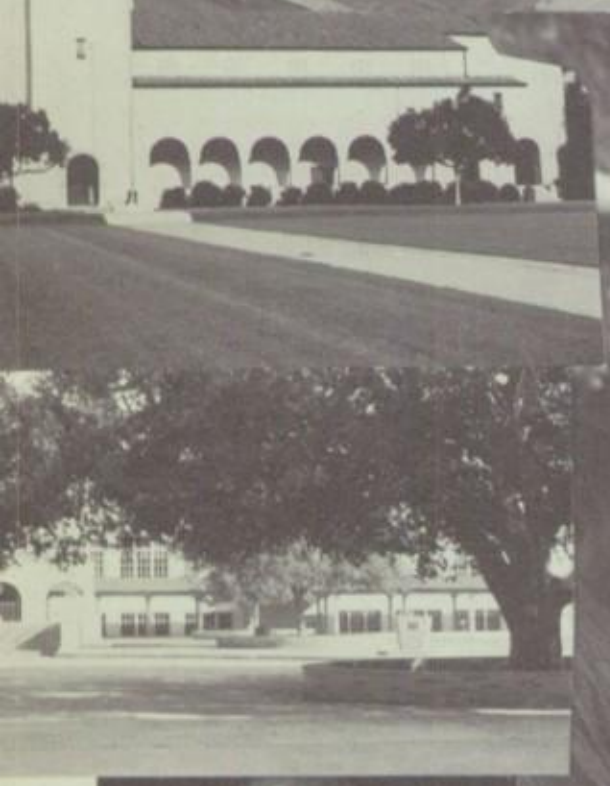

SENIOR SWEETHEARTS

CLASSES

Sylvia Dyer

JUNIORS

President
Alex King

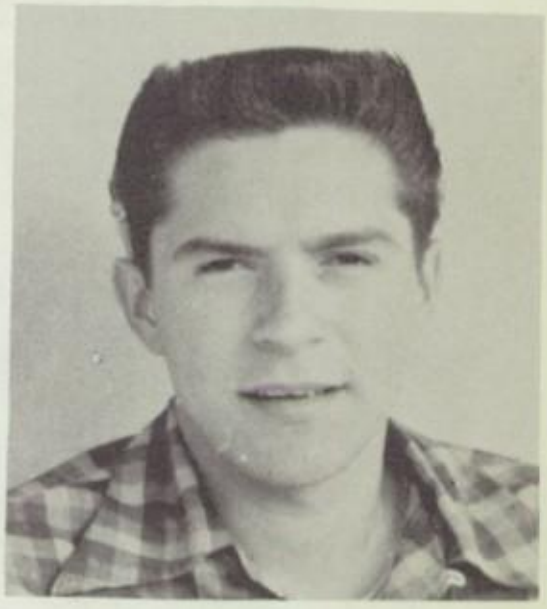

Vice Pres.
Don Valenzuela

Secretary
Sally Marshburn

Treasurer
Judy Miller

FIRST ROW: Mary Adams, Mary Allen, Sarah Andrus, David Archambeault, Earl Arns. SECOND ROW: Bill Baldwin, Forrest Baldwin, Jan Ballard, Don Bastady. THIRD ROW: Jane Battle, Roy Beasley, Joan Belanger, Anita Bell. FOURTH ROW: Paula Berlencourt, Wanda Berry, Susan Blackwell, Patsy Blair.

FIRST ROW: Yvonne Bohannan, Eldridge Booth, Jerry Borgeson, Bill Bowers, Don Boyd. SECOND ROW: Paul Brabet, Dorothy Bramwell, Gilbert Brown, Brenda Browning. THIRD ROW: John Bruderle, Bob Brunskill, Carol Budworth, Carolyn Buechler, Bob Buell. FOURTH ROW: Carolyn Bunta, Betty Burnell, Ruby Burns, Carol Burr.

FIRST ROW: Robert Berry, Alice Bryant, Pat Burton, Gail Butler, Gary Cain. SECOND ROW: Dorothy Carnes, Barbara Chaffin, Gay Chambers, Rosie Chavez. THIRD ROW: Carole Chesley, Jerry Christie, Jeanne Cloer, Denyece Cole, Jimmy Conner. FOURTH ROW: Henry Cook, Shirley Cook, Steve Cook, Yvonne Counts.

FIRST ROW: Linda Coleman, Tom Costello, Truman Cratsenburg, Tim Cree, Malcolm Crichfield. SECOND ROW: Shirley Crooke, Ronald Cullum, Judy Curb, Mary Curren. THIRD ROW: Richard Dahlgren, Mary D'Amico, Dorothy Dare, Bob Daugherty, Sigrid Davidson. FOURTH ROW: Margaret Davies, Sandra DeHetre, Kaye DelGiorgio, Lee DelGiorgio.

FIRST ROW: Sharon Dalley, Ted Deming, Gary Dial, Don Diebold, Bob Dittberner. SECOND ROW: Norma Dodd, Elisa Dorame, Barbara Dorn, Faye Dunkley. THIRD ROW: Marlene Egerer, Erick Egertson, Rose Ellingson, Paul Elliott, David Ellis. FOURTH ROW: Ken Enright, Annie Escamillas, Lynette Eubanks, Larry Fagan.

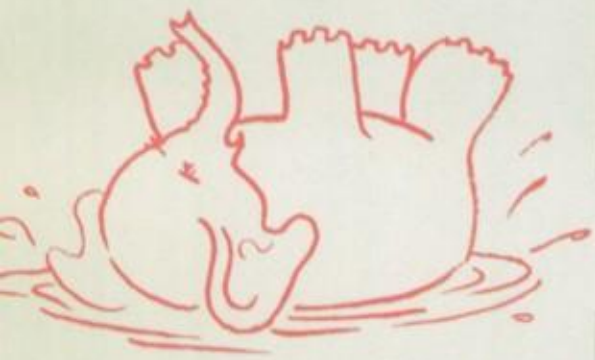

FIRST ROW: Howard Badgwell, Terry Basten, Darryl Doss, Larry Eldridge, Nadine Edmondson. SECOND ROW: Don Falk, Anita Fay, Angie Ferriera, Ronnie Fleenor. THIRD ROW: Fred Flores, Margaret Flynn, Billie Flynt, Sally Foust, Bruce Foss. FOURTH ROW: Pat Franklin, Don Frisbee, Kathy Fudge, Grace Fujino.

FIRST ROW: Louie Garcia, Nell Garland, Jim Garman, Billy Gaw, Jill Gibbs. SECOND ROW: Joyce Gilbert, Connie Glenn, Larry Glennie, Charlene Godfrey. THIRD ROW: Mary Gomez, Mike Goodwin, Ronnie Gouger, Nancy Goyette, Ronnie Graham. FOURTH ROW: Ronnie Griffin, Ed Grunwald, Roger Grunwald, Larry Guglielmana.

FIRST ROW: Judy Haos, Carolyn Hacker, Lee Hains, Janet Hall, Claudia Hamilton. SECOND ROW: Virginia Hammett, Troy Hammonds, Jerri Handley, Kay Hardy. THIRD ROW: Jon Harmon, Beverly Harris, Dick Harris, Earnest Harris, Marlene Hart. FOURTH ROW: Bill Hawkins, David Heil, Mike Heinze, Lois Helm.

FIRST ROW: Thurman Hendrix, Myrna Henning, Barbara Henry, Charles Henry, Claudia Hensley. SECOND ROW: Gloria Hensley, Joanna Henson, Lupe Hernandez, Marlene Hesser. THIRD ROW: Sharon Hezmalhalch, Charles Hicks, Bill Hilser, Terry Hirigoyen, Harriet Hodge. FOURTH ROW: Rita Hoffstadt, Jerry Holland, Betty Holub, Margie Holub.

FIRST ROW: Bob Howland, Warren Hudspeth, Tony Huffman, Mildred Hunter, Jerry Huson. SECOND ROW: Dallas Huston, Hilda Hutchings, Carole Hyden, Jerry Jackson. THIRD ROW: Linda Jarnagan, Carol Jenkins, Don Johnson, Harold Johnson, Byron Roger Jones. FOURTH ROW: Mike Jones, Robert Jones, Peggy Joyce, Carolyn Kay.

FIRST ROW: Bill Benning, Ronald Bohm, David Knight, Phil Kerridge, Jerry Kreitz. SECOND ROW: Alex King, Jay Kear, Kathleen Kovach, Joyce Lane. THIRD ROW: Larry Launder, Robert Leach, Wendy Leander, Dona Lemons, Jerry Leslie. FOURTH ROW: Richard Libby, Ted Lindeboom, Tony Lobo, Carol Lofquist.

FIRST ROW: Pat Farr, Pete Furton, Gayle Gillingham, Ray Hartmayer. SECOND ROW: Gordon Loomis, Alice G. Lozano, Alice H. Lozano, Gail Lucas. THIRD ROW: Joanne MacCallum, Luis Magdaleno, Doug Magee, Ronald Mahler, Bette Marquette. FOURTH ROW: Sally Marshburn, Henry Mason, Jane Masukawa, George Martinez.

FIRST ROW: Brian Miller, Judy Miller, Jim Mills, Bob Mitchell, Patricia Moberg. SECOND ROW: Sylvia Moffit, Ralph Montoya, Harold Moore, Jody Moore. THIRD ROW: Richard Moore, Shirley Moore, Eleanor Morales, Charle Moran, Lupe Monoz. FOURTH ROW: Shirlene Murrell, David Musgrove, Pat Muzio, Don Myers.

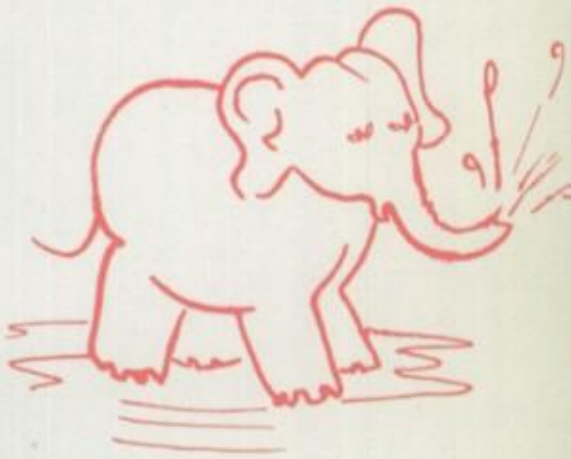

FIRST ROW: Craig Hooper, Roger Nance, Donna Nelson, Joel Newkirk, Ted Nickell. SECOND ROW: Bob Nolan, Phil O'Brien, Patty Ogden, Dick Ormsby. THIRD ROW: Arlene Ortega, Waldo Ortega, Georgia Osborne, David Padilla, Barbara Paine. FOURTH ROW: George Palm, Betty Parker, Greg Parkin, Carol Parks.

FIRST ROW: Richard Parrish, Raymon Parson, Robert Patterson, Angie Perez, Anita Perry. SECOND ROW: Richard Pettis, John Phelps, Murray Pilkington, Connie Pinedo. THIRD ROW: Glada Pinkerton, Jan Porter, Jo Porter, La Verne Poteet, Shirley Potter. FOURTH ROW: Thurlow Powell, Myrna Prais, Donald Pyatt, Chuck Pyron.

FIRST ROW: Manuel Rameriz, Bonnie Randel, Maureen Reed, Glena Renner, Judi Ritchey. SECOND ROW: Mary Robinson, Ralph Rogers, Martin Ruby, Gerald Runyan. THIRD ROW: Jacqueline Ruppe, Raymond Sanchez, Marilyn Sandberg, Frank Santana, Mary Sauer. FOURTH ROW: Carol Sautner, Don Schandoney, Gerald Scott, Jacqueline Yett.

FIRST ROW: Roberta Dickson, Barbara Schutz, Donald Scroggs, Tommy Seaton, Ethel Seely. SECOND ROW: Cheri Self, Carol Serfas, Zachary Sham, Lois Sharp. THIRD ROW: Irene Shaw, Catherine Shawhan, Gary Sheldon, Jon Sherman, Carol Sherwood. FOURTH ROW: Tom Shipkey, Denyse Sillesen, Diane Singer, Aaron Skaggs.

FIRST ROW: Bob Read, Dorothy Skaggs, Peggy Skeen, Jim Smedley, Carol I. Smith. SECOND ROW: Dianne Smith, Lois Smith, Patsy Snavely, Nancy Snow. THIRD ROW: Eugene Snyder, Fred Sorsabal, Sue Spencer, Clinton Spurlock, Bryan Stafford. FOURTH ROW: Dorothy Steele, Nancy Stevens, Robert Stone, Barbara Story.

FIRST ROW: Ida Stotts, Tom Strathman, Norman Strickland, Robert Stroud, Larry Sturtz. SECOND ROW: Freddie Swindell, Kay Switzler, Doug Tande, Jolinda Tapert. THIRD ROW: Barbara Taylor, Richard Terrell, Eldean Theuret, George Thornton, Venetia Tinker. FOURTH ROW: Loretta Townsend, Nancy Tozer, Joida Traylor, Paul Trygstad.

FIRST ROW: Wayne Collins, Lynn Lyman, Leon Hyde, Art Suarez, Valerie Twaddell. SECOND ROW: Jayne Uyemori, Josie Valdez, Don Valenzuela, Wanda Vickers. THIRD ROW: Leonard Waites, Mike Waldman, Bob Walker, Don Wall, Carol Walter. FOURTH ROW: Morgan Ward, Dick Warner, Jo Anne Warren, Sherri Weese.

FIRST ROW: Dick Myers, Dortha Wesner, Jim West, Claudia White, Mary White. SECOND ROW: Mike White, Pat Whitfield, Sandra Whitman, Bonnie Whittiker. THIRD ROW: Penny Wickett, Dick Wilbern, Bob T. Williams, Bob A. Williams, Valerie Williams. FOURTH ROW: Dennis Wilson, John Wilson, Bob Wilson, Marilyn Wise.

FIRST ROW: Jack Witt, Don Wolf, Virginia Wons, Ron Wonsley, Patricia Woods. SECOND ROW: Ronnie Woods, Kenny Woody, Bob Wyman, Jimmy Yee. THIRD ROW: Vernon Yett, Susann Young, Bob Ziemer.

FIRST ROW: Joe Sullivan, Clarine Boswell, Mary Louise Meakin, Ronnie Giesler. SECOND ROW: Larry Launder, Ralph Rogers, Jim Brade. THIRD ROW: Terry Basten, Bob Maxson. FOURTH ROW: Ronnie Dohm.

FIRST ROW: Elsie Perez, Carol Webb, Chris Willcutt, Sondra Carmack. SECOND ROW: Larry Joyce, Candy Scott, Berl Brown.

FIRST ROW: Joan Powell, Clarine Boswell, Jeannie Townsend. SECOND ROW: Carol Webb, Barbara Chaffin, Carol Chaffin.

Dear Mr. Carl Nelson
Well I guess you're glad
schools out. so I
see you next year yo-ole-
son-of-a-gun. Bob "Speedy" Gonzales

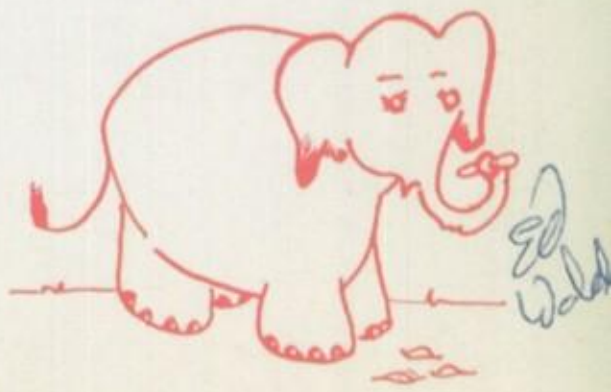

FULLERTON
Jill
Carl
KAY

SOPHOMORES

President
Pat Hearne

Vice Pres.
Ken Bell

Secretary
Linda Kroeger

Treasurer

FIRST ROW: Garry Abbott, Vicky Acker, Carol Adams, Don Adams, Chris Aguilar. SECOND ROW: Doug Aiken ,Alice Akey, Jimmy Alcorn, Barry Allen. THIRD ROW: Erlinda Alvarado, Adrienne Ames, Ronnie Anderson, Mary Lou Aragon, Eleanor Arbiso. FOURTH ROW: Nadine Arce, Jim Armstrong, Valerie Arroues, Henry Ashbaugh.

All see you next year when I take point II.
Love and Kisses
Barry Allen Esq.

FIRST ROW: Jim Adams, Stanley Alexander, Charlotte Avila, Jim Babylon, Patti Bach. SECOND ROW: Lorin Bacon, Mae Badgwell, Mike Bailie, Mary Ann Barber. THIRD ROW: Charles Barlow, Helen Barnes, Richard Barnes, Dave Barr, Eddie Barr. FOURTH ROW: Brian Barrette, Anna Bastady, Tom Bates, Judy Bauerlein.

FIRST ROW: Norma Beck, Margaret Becker, Peggy Becker, Robert Beebower, Norma Beebower. SECOND ROW: Arline Beeson, Harry Belcher, Janice Bell, Ken Bell. THIRD ROW: Charles Berglund, Robert Berry, Jim Billups, Judy Bingham, Angelo Biondo. FOURTH ROW: Carolyn Bird, Suanne Blair, Leonard Blanco, David Booth.

FIRST ROW: Anne Bonar, Leroy Born, Bobbie Boteler, Vonnie Bottoms, Lee Roy Bowen. SECOND ROW: Loren Bowman, Lenin Brezoff, Gerald Bridgeford, Robert Brison. THIRD ROW: Judy Brown, Alma Brumley, Lou Ann Burch, Durelle Burk. FOURTH ROW: Maurice Burton, Cherryl Byard, Jerry Bybee, Catalina Cano.

FIRST ROW: Robert Beeson, Nancy Carlton, Janet Carrell, Carolyn Cate. SECOND ROW: Jerry Choate, Gayle Christenson, Mickey Chuchua, Joanna Clarida. THIRD ROW: Deanna Clark, Margie Clark, David Claypool. FOURTH ROW: Lee Clovis, Jack Coale, Don Cody, Margo Cole, Pat Cole.

FIRST ROW: Roy Compton, Cheryl Cone, Linda Conkling, Carol Cook, Framona Cook. SECOND ROW: Fred Cooper, Vicki Corn, Carolyn Cornell, Armond Corona. THIRD ROW: Marilyn Cox, Roberta Crapo, Margaret Cratsenburg, Don Crawford, Tom Cross. FOURTH ROW: Dorothy Currul, Bill Daniels, Bill Davis, Richard Decker.

FIRST ROW: Lucille Crew, David Crist, Norman Crocker, David Curtis, Ann Dailey. SECOND ROW: Marjorie Daugherty, Bob DeLorto, Connie Dominguez, Pat Donham. THIRD ROW: Isabel Dorame, Veatha Dorn, Robin Dozier, Joanne Drott, Carolyn Dyer. FOURT HROW: Sharon Eakin, Joyce Eberhardt, Waynell Eckels, Glenda Eimers.

FIRST ROW: Phyllis Eisele, Arlene Elliott. Barbara Ellis, Deanne Ellis, Velma Ellison. SECOND ROW: Hilda Erwin, Jack Eskelson, Sharon Esterley, Susan Evans. THIRD ROW: Katherine Evers, Tom Everson, Betty Farrice, Betty Feazel, Marilyn Feinberg. FOURTH ROW: Anita Ferguson, Betty Ferguson, Twila Ferguson, Mary Findley.

FIRST ROW: Robert Christenson, Daniel Claypool, David Davis, Richard Duran, Sylvia Estrada. SECOND ROW: Bob Fish, Larry Fishel, Clyde Fisher, Richard Fontaine. THIRD ROW: Clarence Ford, Diane Fowler, Gary Frazier, Charles Fryatt, George Frye. FOURTH ROW: Sam Fuller, Bill Gabriel, Jerry Gaulke, Bill Gilkerson.

FIRST ROW: Richard Garner, Gordon Gill, Carolyn Gilmore, Tom Givens, Audrey Gober. SECOND ROW: Marshall Goble, Dorlys Godding, Belen Gomez, Bob Gonzales. THIRD ROW: Brian Gorham, Joyce Grammer, Barbara Griggs, Mini Guerrero, Virginia Gusman. FOURTH ROW: Gary Guthrie, Frank Gutierrez, Edward Gutzmann, Beatrice Hall.

FIRST ROW: Mary Lou Hall, Charles Hallam, Robert Hammonds, Lee Hardy, Lewis Harper. SECOND ROW: Ray Harrington, Betty Harris, Janet Hart, Don Hastings. THIRD ROW: Elmo Haught, Woody Hauter, Jim Havenar, John Hayes, Sylvia Hazen. FOURTH ROW: Pat Hearne, Lorraine Hebert, Beverly Heinze, Tom Henry.

FIRST ROW: Don Graybill, Bill Herbst, Steve Hernandez, Joan Hertz, Linda Herzog. SECOND ROW: Jerry Hill, Carolyn Hillhouse, Jim Holland, Beatrice Holscher. THIRD ROW: Nan Holstan, Esther Hoover, Karen Hunt, Larry Hutchens, Elise Hyde. FOURTH ROW: Bonnie Imus, David Inman, Ken Inman, Tom Jasper.

FIRST ROW: Richard Heath, Gayle Hermance, Joe Hernandez, John Jackson, Don Jacobson. SECOND ROW: David Jasper, Ruth Jasper, Carole Johnson, Judy Johnson. THIRD ROW: Margaret Johnson, Beverly Jones, Harley Jones, Pat Joyce, Carol Juenemann. FOURTH ROW: Nancy Kahl, John Kaylor, Bill Kelley, Alyce Kephart.

FIRST ROW: Carolyn Kibbe, Kay Kiker, Joanne King, Alice Kinietz, Ned Kisner. SECOND ROW: Johnny Kizer, Bonnie Klimpel, Mickey Knapp, David Knight. THIRD ROW: Delores Knisley, Ken Knott, John Kohlenberger, Doris Krieger, Ruth Kriesant. FOURTH ROW: Linda Kroeger, Marjorie Kroeger, Jon Krogsrud, Elaine Kuchel.

FIRST ROW: Larry Lacey, Lillian LaFremier, Gay Laird, Stella Laney. SECOND ROW: Dwaine Landry, Colleen Lane, Dorothy Lauro. THIRD ROW: Bill Lee, John Leigh, Carol Lemberger, Jackie Lemke. FOURTH ROW: Pat Lemster, Paul Long.

FIRST ROW: Esther Corria, Richard Haxton, Jeanne Lewis, Leslie Liesch, Joan Lippiatt. SECOND ROW: Anna Love, Donnie Lyon, Shirley Maise, Deanna Manning. THIRD ROW: Ruth Martin, Helen Mata, Twila Matthews, Jean Mattinson, Tom Maulding. FOURTH ROW: Eddie Maxwell, Jim Maxwell, Glyn McClain, Joy McClung.

FIRST ROW: Louis Lowery, Robin McCormick, Ken McDermott, Carol McDonald, Marcia McGee. SECOND ROW: Douglas McHenry, Dick McKee, Margo Metzger, Janice Meyer. THIRD ROW: Glen Middleton, Don Mieger, John Millar, Pat Miller, Ronnie Millar. FOURTH ROW: Sue Mitchell, Virgie Mitchell, Mary Molina, Deanna Montgomery.

FIRST ROW: Jimmie Montgomery, Tom Moore, Anita Moreno, Harlene Morris, Phyllis Morris. SECOND ROW: Louis Mujica, Josephine Munar, Lou-Cille Myers, David Narvaez. THIRD ROW: Philip Nay, Richard Nelson, Phil Nickell, Joe Noles, Johnny Norton. FOURTH ROW: Ellsworth Olson, Jerry Olson, Irene Osborn, Florence Owens.

FIRST ROW: Charles Lasky, Lupe Lopez, Jim Norton, Barbara Oldham, Larence Owens. SECOND ROW: Sonny Owens, Walter Paget, Glenn Parker, Sandra Patrick. THIRD ROW: Billy Paustell, Howard Pease, Carl Pennington, Charles Perkins, Jim Perry. FOURTH ROW: Sandra Perry, Linda Phillips, Joe Pinedo, Lucy Pizzo.

FIRST ROW: Sandra Sanderson, Donna Schewe, Don Scholten, Louis Schuchart, Judith Schultz. SECOND ROW: Delbert Scott, Phyllis Searight, Roberta Self, Roy Sharp. THIRD ROW: Nina Sheahan, Dwayne Sherman, Joan Shirk, Tom Siffermann, Dearine Sillesen. FOURTH ROW: Gayle Simmons, Bob Simpon, Bobbie Sims, Beverly Skjerve.

FIRST ROW: Jack Rosckio, Manuel Sandova, Glenna Shaver, B. K. Slocum, Patricia Smales. SECOND ROW: Carmelita Smith, Carol Smith, Edward Smith, George Smith, Gerald Smith. THIRD ROW: Paul Smith, Ronald Smith, Dennis Snodgrass, Barbara Sorenson, Kenneth Sorenson. FOURTH ROW: La Vonne Sparks, Marshall Stenton, Gary Stonebraker, Ann Strickland.

FIRST ROW: Gloria Santana, Joyce Spaulding, Ken Stanley, Jim Staples, Carole Stewart. SECOND ROW: Beverly Stodart, Diane Storey, Bob Stueland, Beth Sturdivant. THIRD ROW: Ann Sutherland, Jeanne Takido, Sherie Tarry, Jimmy Taylor, Hudson Teter. FOURTH ROW: Charlotte Thomas, Mildred Thomas, Billie Thompson, Don Thompson.

FIRST ROW: Leland Timbrook, Carol Tinker, Beverly Todd, Jayne Todd, Dolores Tostado. SECOND ROW: Jesse Travis, Linda Trezise, Peggy Troseth, Gayle Trumbo. THIRD ROW: Floy Tucker, Densil Turner, John Twineham, Pauline Umberson, Deanna Upson. FOURTH ROW: Ronald Urban, Sandra Vanderburg, Mary Vandervoort, Jonquil Vincenz.

FIRST ROW: Dan Valenzuela, Corry Vanderham, Richard Vaughan, Jacqueline Wagner, Marilyn Wakoski. SECOND ROW: Sherry Waldron, Christine Walls, Arthur Walther, James Wangrud. THIRD ROW: Selby Watkins, Bill Watt, Larry Watts, Tom Watts, Gay Weight. FOURTH ROW: Henry Welch, Charles Wells, Phil Wells, Ronald Wesner.

FIRST ROW: Jenny Lind Wilkinson, Duane Williams, Marilyn Williams, Melvin Williams, Ralph Williams. SECOND ROW: Wally Williams, Ronald Wilson, Betsy Wingert, Gloria Wolfe. THIRD ROW: Bonnie Wolford, Melvin Wons, Sandra Wood, Bruce Woodward, Kenny Worley. FOURTH ROW: Rock Wylie, Wanda York, Dennis Young, Voyt Young.

FIRST ROW: Ronald Abernathy, Gary Fields, Willard Finch, LeRoy Stage. SECOND ROW: Jerry Sutton, Bob Sweet, Bud Swenson. THIRD ROW: Gale Waites, Carol Waugh.

FIRST ROW: Sally Calder, Dianne Venter. SECOND ROW: Greg Guth, Philip Candee, Eddie Martini. THIRD ROW: Matt Ballinger, Douglas Cull.

FIRST ROW: Bob Redfield, Pete Long, Al Hernandez, Bill Flesch. SECOND ROW: Johnny West, Jim Ferguson, Bob Casdorph. THIRD ROW: Tom Jasper, Ronnie Huebert, Ken Crowley, Doug Cull.

FIRST ROW: Leonard Neal, Leon Neal. SECOND ROW: Henry Fregoso, Curtis Deckert.

Janice Holm, Barbara Clark, Dean March, Gale Waites.

FRESHMAN

Vice Pres.
Gene Ransom

President
Orris Anson

Secretary
Laurel Davidson

Treasurer
Susan Renneker

FIRST ROW: Miss Smith, Mrs. Brunskill, Miss Belton, Mrs. Hunley, Miss Bolano. SECOND ROW: Mr. Phipps, Mr. Storm, Mr. W. Wilson, Mr. Remy, Mr. Burt.

FIRST ROW: Lynne Barnes, Orris Anson, Paul Ancel, Sandra Aldinger, Linda Albright, Bob Abbott. SECOND ROW: Dallas Allen, Cheryl Bacus, Margaret Barber, Madeline Ballard, Diane Baker, Shirley Arroues, John Ardaiz. THIRD ROW: Mona Bethel, Beverly Barnard, Bob Bauer, Beverly Bailey, Linda Batchelder, Raymond Bertaina.

FIRST ROW: Genee Aaron, Virginia Arce, Kenney Baker, Carlos Barrara, Barbara Barrington. SECOND ROW: Dwayne Basham, Ron Boettcher, Glenda Brandon, Sonja Burns. THIRD ROW: Susan Clark, Carol Clifton, Don Cole, Don Coltrane, Claudia Dominguez. FOURTH ROW: Marjorie Drake, Richard Eastman, Clark Ellis, Charles Everson.

FIRST ROW: Nancy Anderson, Deanna Auser, Dick Brannon, Richard Bremer, Iona Briddle, Tom Evans, Gladys Burleson. SECOND ROW: Karon Childers, Ronnie Chrisman, Dennis Cromwell, Terry Cook, Ann DelGiorgio, Anne Dismuke, Charlotte Dorn. THIRD ROW: George Brightwell, Jean Fancher, Pat Frost, Bob Grable, Richard Gregory.

FIRST ROW: Betty Bowen, Howard Brown, Pat Brownlee, Janet Brumley, Susan Brunskill, Edith Bullen. SECOND ROW: Barbara Bunch, Nancy Burt, Janet Burton, Philip Candee, James Carline, Margaret Carline. THIRD ROW: Bob Casdorph, Maria Castro, Bruce Carlson, Bob Born, Tom Binckes.

FIRST ROW: Shirley Chaffin, Betty Lou Chambers, Nancy Chase, Garon Childers, David Chrisper, Walter Collins, Helen Contreras. SECOND ROW: Brad Corville, Judy Cox, Dale Cripps, Judy Crowell, Susan Currul, William Dalton. THIRD ROW: John Davis, Marilyn Curren, Jack Deburger, Sharon Decker, Lynda DelGiorgio, Jack Dennis.

FIRST ROW: Rick DeVine, Donald Dickenson, Helen Dickey, Wanda Dickie, Donna Dickson, Joel Dietrich. SECOND ROW: Beverly Downing, Linda Easley, Laulene First, Caryll Egerer, David Ellis, Alice Elvis, Susan Erlanger. THIRD ROW: Emma Ferreira, Wayne Fields, Sally Foster, Ronald Fujino, Rachel Glass, Ruby Goates.

FIRST ROW: Bob Biel, Don Box, Bob Cudd, Laurel Davidson, Rosalie DeGennaro, Dick Enright. SECOND ROW: Barbara Farmer, Barbara Finley, Frances Fletcher, Carl Ford, John Fruits, Eugene Garrett, Bill Gee. THIRD ROW: Norman Gilbert, Wilmer Giltner, Raul Gomez, Jo Good, Ronnie Gorow.

FIRST ROW: Judy Greaves, Donna Guin, Shelvie Hall, Tom Haller, Bob Halstenberg. SECOND ROW: Sena Hanson, Eileen Hanson, Joan Hardy, Zela Hargrave, Art Haught, Terry Guy. THIRD ROW: Earlene Hart, Gary Harvey, Mike Harvey, Jack Hash, Helen Hawkins, Leon Hawkinson, Ella Heckman.

FIRST ROW: Elizabeth Hart, Deloris Hawkins, Marjorie Heet, Patsy Henderson, Darlene Henley, Dorene Henson. SECOND ROW: Janice Henson, Vee Ann Herbst, Alvina Hernandez, Catherine Hillhouse, Kay Hiner, Jack Hinkel. THIRD ROW: Lani Hoffstadt, Richard Holguin, Norbert Holscher, Joann Homiczewski, Frances Hopkins.

FIRST ROW: Jesse Hutchings, Ray Hall, Cynthia Howard, Dorothy Howe, Beverly Howell. SECOND ROW: Phyllis Hull, Richard Hyatt, Elise Hyde, Jane Hyden, Darlene Ingersoll. THIRD ROW: Hilda Jara, Gabriel Jauregui, William Jenisch, Jimmie Jewett, Mike Jewett. FOURTH ROW: Norma Johnson, Ronnie Johnson, Marvin Hart.

FIRST ROW: Richard Klepper, Faye Klingenberg, Terri Kochiyama, Teresa Kofmel, Carolyn Kuhns. SECOND ROW: Dee Ann Kuhlman, Mary Lally, Pat Lamb, Phil Lambert. THIRD ROW: Judy Lancaster, Ernest Landes, James Lane, Tim Lange, Ronald Larson. FOURTH ROW: David Laughton, Jo-Ann Lawson, Joy Lawson, Kay Lee, Erma Leigh.

FIRST ROW: Masatake Kasama, Sigrid Larson, Russell Lennon, Billy Leonard, John Levo. SECOND ROW: Ronny Lewis, Donna Lieberman, Lois Liesch, Bob Lindow. THIRD ROW: Annette Lintheimer, Stan Littleworth, Judy Lofquist, Eva L ogston,Trina Lomeli. FOURTH ROW: Ernest Long, Connie Lopez, Ellen Lowery, Lupi Lozano.

FIRST ROW: Esiquio Luna, Joan Lunde, Bob Lutschg, Myrna Lyman, Russel Mabry. SECOND ROW: Buck Jim Maclean, Jesse Magdalena, Sue Malone, Tom Manning. THIRD ROW: Bill Maple, Billy Mapp, Lloyd Masters, Patsy Maturino, Salvador Maturino. FOURTH ROW: Mary Jo Maurer, Jean May, John Mayfield, Lynda McCloud.

FIRST ROW: Carol McComber, Carolyn McDonald, Claudia McGolgan, James McIlrath, Paula McMahan. SECOND ROW: Wilma McPheeters, Mike McReynolds, Antonia Mejia, Patricia Mellon. THIRD ROW: Mike Mercado, Richard Metcalf, Jeanette Meyer, Marilyn Middleton, FOURTH ROW: Ray Miller, Billie Minyard, Paul Mirelez, Merle Mitchell.

FIRST ROW: Judy Moll, Carl Montgomery, Carole Montgomery, Carolyn Montgomery, Diane Montgomery. SECOND ROW: Dorothy Moore, John Moore, Kenneth Moore, Norma Moore. THIRD ROW: Rosalie Moore, Larry Moores, Mary Jo Moretta, Barbara Morgan, Gwen Morris. FOURTH ROW: Walter Morris, Dolores Morrison, Jerry Morrison, Peggy Muir.

FIRST ROW: Earl Morton, Norberta Mujica, Jim Murphy, Juanita Murphy, Steve Myracle. SECOND ROW: Julia Navarro, Jo Nelson, Patricia Newell, Marilyn Newman. THIRD ROW: Glen Nixon, Barbara Nolan, Nadine Norris, Robert Norton, Susan Nuckols. FOURTH ROW: Eddie Nunez, Robert O'Dell, Akio Okabe, Patricia Oliver.

FIRST ROW: Bobbie Pinkerton, Rita Pitcher, Arnold Pitts, Elmo Pittser, JoAnn Plegel. SECOND ROW: Karl Pool, Stella Porras, Larry Porter, Ned Porter. THIRD ROW: Lee Ann Potier, Ronald Potter, Phyllis Proctor, Jolene Pryor, Barbara Purmont. FOURTH ROW: Charles Quetschke, Maria Quezada, Carol Raidy, Lynda Ralph.

FIRST ROW: Carolyn Ralston, Jimmy Ramirez, Leanna Ramsay, Gene Runson, Bobbie Jean Reed. SECOND ROW: Doug Reed, Susan Renneker, Clyde Reyburn, Roger Reynolds. THIRD ROW: Ralph Rickman, Norma Ridenhour, Mary Riggs, Clyde Riggen, Dorothy Roberts. FOURTH ROW: Marian Robertson, Otis Robertson, Dan Robinson, Betty Robinson.

FIRST ROW: Rudy Reiterir, Jim Robinson, Bill Robinson, Bob Rochelle. SECOND ROW: Judy Rockwell, Margarite Rodriquez, Mary Rogers, Shirley Roice. THIRD ROW: Jess Romo, Antonia Rosas, Cliff Rosch, Peter Rossberg, Harriette Rottler. FOURTH ROW: John Royer, Lydia Rubio, Russell Rust, Gene Ryan.

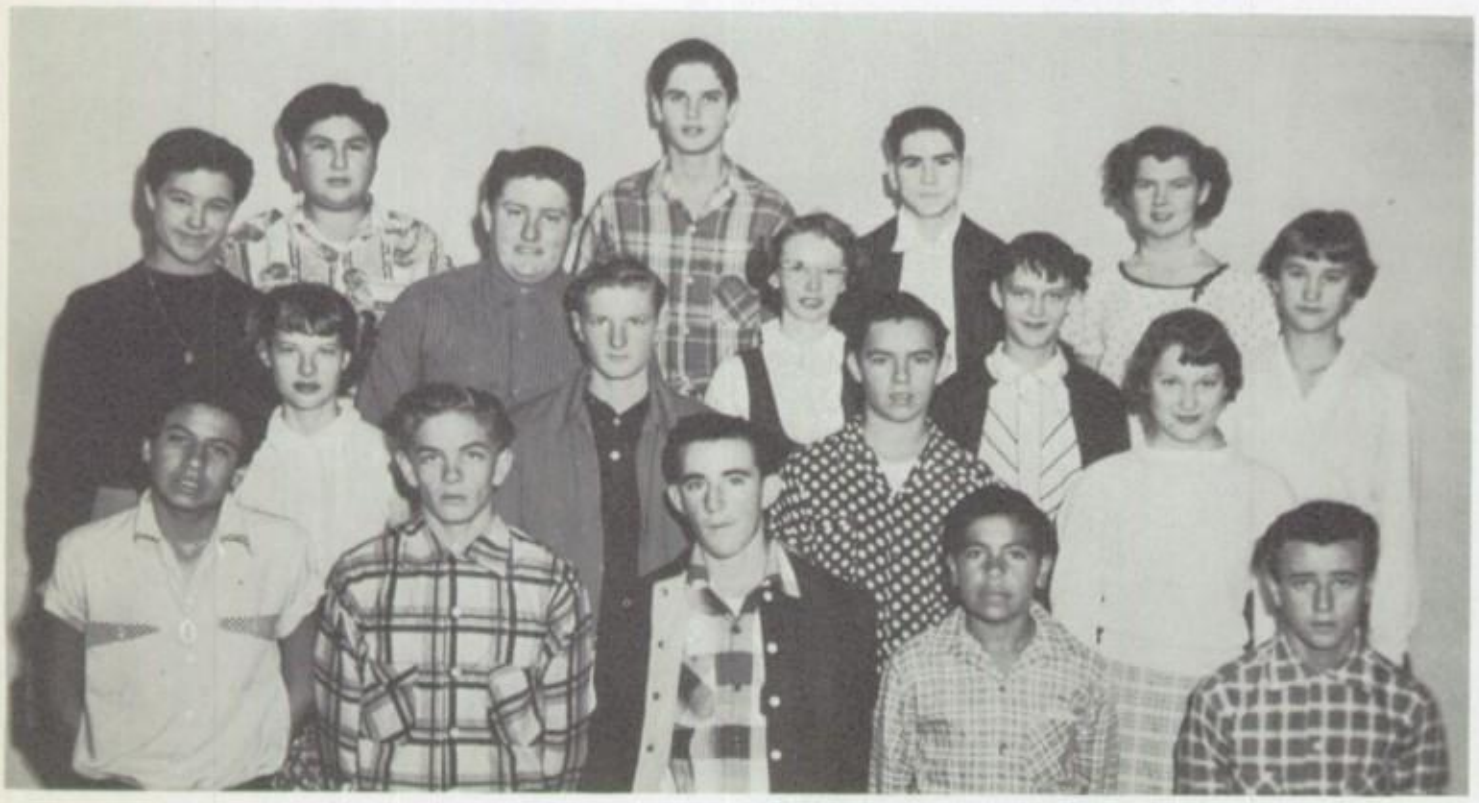

FIRST ROW: Ray Saavedra, Carl Sabisch, Ronnie Saffel, Tony Sanchez, Barry Sanderson. SECOND ROW: Barbara Scarlett, Jeff Scheel, Brady Schmidt, Sharon Schmidt. THIRD ROW: Sandra Schnell, Gary Scott, Lola Sedan, Kay Selover, Marilyn Serfas. FOURTH ROW: Ivan Serrano, Allen Seyler, Norman Shadrick, Marian Shearer.

FIRST ROW: Mary Lou Saenz, Danny Silva, Mary Sims, David Sitenhof, Leland Skinner. SECOND ROW: Nancy Smales, Glenda Smedley, Linda Smith, Melinda Smith. THIRD ROW: Patricia Smith, Jerry Smith, Carolyn Soper, Nancy Speakman, Jessie Spink. FOURTH ROW: Shirley Spoon, Helen Spooner, Donna Stanley, Sharon Staples.

FIRST ROW: Tommy Star, Fred Staton, Pete Stemple, Mike Stickney, Peggy Stidham. SECOND ROW: Bob Stitt, Frances Stone, Suzanne Stone, Curtis Stout. THIRD ROW: Tommy Stephens, Tom Sugden, David Sutherlin, Cleda Syverson, Gary Tavan. FOURTH ROW: Claudia Thayer, Adela Torres, Lenard Tower, Don Travaglia.

FIRST ROW: John Trygstad, Jack Turner, Jack Upfold, Linda Upton, Tony Valencia. SECOND ROW: Vesta Vanderpool, Dennis Vanderzyl, Sharon Van Leuven, DeeAnn Varner. THIRD ROW: George Veiga, Julian Velasquez, Buryl Villines, Jack Virgil, John Vogel. FOURTH ROW: Erick Van Dorp, Charles Ward, Richard Ware, Barry Warner.

FIRST ROW: Charles Warner, Lois Watkins, Darryl Webber, Helen Webster, Paul Webster. SECOND ROW: Sandra Weese, Bill Weidman, Hilloah Weight, Pete Weisel. THIRD ROW: Bobbie Weiszbrod, Jerry Wheeler, Lloyd Wheeler, Charles White, Etta White. FOURTH ROW: Paul White, Jerry Whittiker, Judy Wilbur, Evelyn Wilkerson.

FIRST ROW: Wayne Wilkerson, George Willets, Dorothy Williams, Joan Williams. SECOND ROW: Mary Williams, Roy Williams, Mike Wood, Jim Woods, Donna Woolley. THIRD ROW: Betty Wright, Will Wright, Teryl Wylie. FOURTH ROW: Don Yates, Shirley Young, Sybyl Younger, John Ziemer.

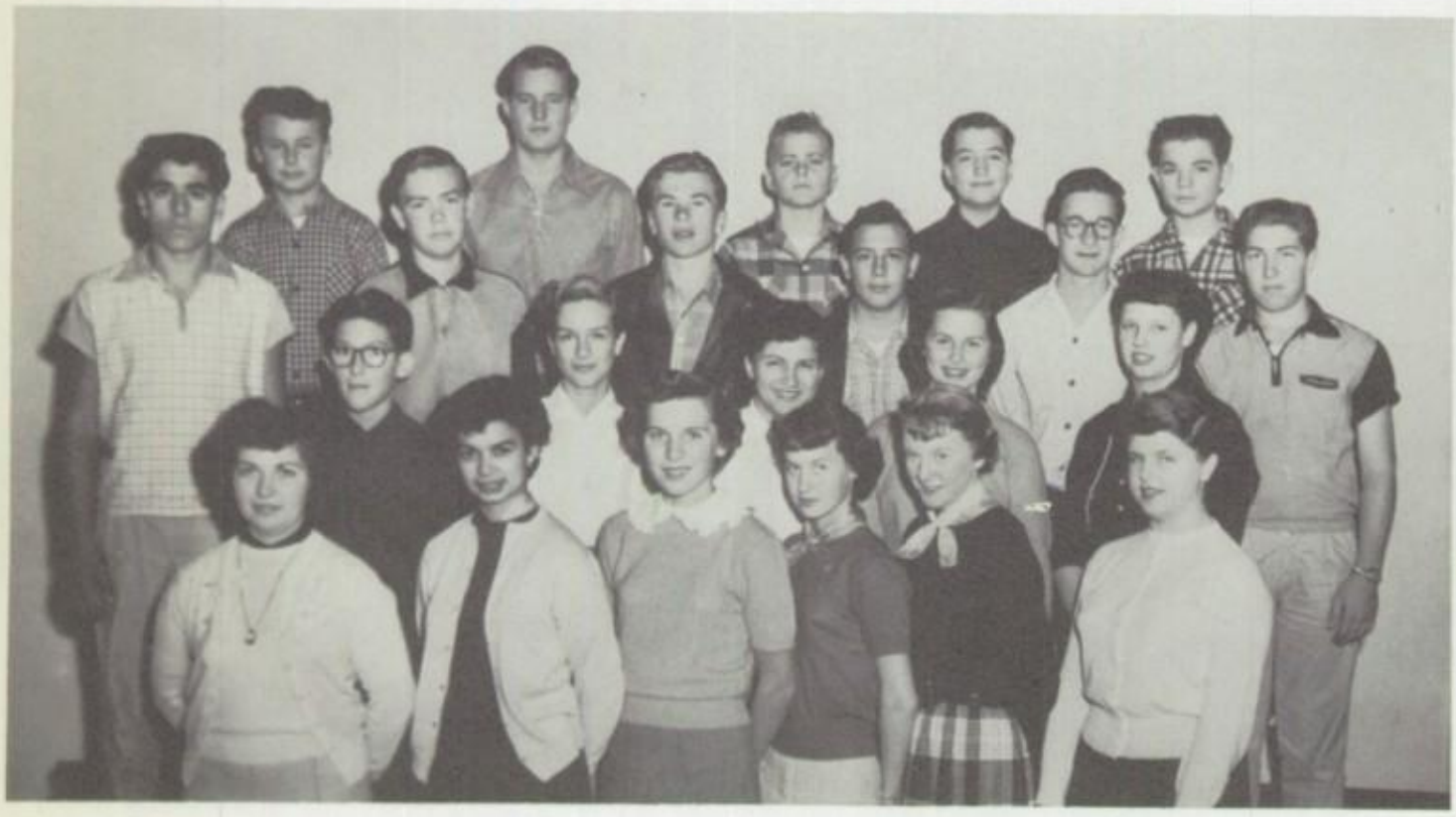

FIRST ROW: Barbara Tillotson, Sally Lozano, Roselin Auer, Nancy Lassiter, Mary Caines, Jane Pharris. SECOND ROW: Jim Cunningham, Beverly Joyce, Lorraine Corona, Helen Ward, Marlene Day. THIRD ROW: Angelo Casserino, Troy Bottoms, Chuck Eberhardt, Richard Borgen, Gary Jackson, Eddie Andrews: FOURTH ROW: Wayne Lancaster, Terry Bean, Jack McKeown, Charles Everson, Louis Barnes.

FIRST ROW: Mary Ann Fidel, Arlene Fish, Dick Flenner, Eddie Garrish. SECOND ROW: Nancy Gilkerson, Emma Ferreira, Barbara Finley, Raymond Hull. THIRD ROW: Charles Jensen, Ronnie Linn, Billy Klaustermeyer, Marilyn MacCallum. FOURTH ROW: Buck Maclean, Jesse Magdalene, Mike Beesby.

FIRST ROW: Wayne Henson, Terry Huffman, Bob Huntley, Carol Johnson, Brenda Sue Jones. SECOND ROW: Jan Jones, Clarence Juneau, Yoshiaki Kasama, Karen Kear. THIRD ROW: Charles Kelly, Clara Kennan, Jimmy Kesey, Jerry Kimbrell, Jerry King. FOURTH ROW: William King, Mary Kinnett, Annette Kinney.

FIRST ROW: Mildred Bernstein, Sandra Roe, Shirley Houser, Patty Westover. SECOND ROW: George Miller, Bob McDuell, Leonard Sheetz. THIRD ROW: Gary Bouton, Frank Pellkofer, Jimmy Binns.

FIRST ROW: Richard Morris, Nancy Smith, Margie Naylor, Joyce Bejare, Kasama Yoshiaka. SECOND ROW: Milton Anglin, Ronald Miller, Dale Cripps, Bob Ogilvie. THIRD ROW: Jerry Rubright, Sheldon Klasky.

FIRST ROW: Henry LaFremier, Jim Potts. SECOND ROW: Byron Counts, Ray Smith.

Dear Mr Nelson,
It's been a lot
of fun knowing
you this past year.
Even though you get
mad when I call you
[monkey] you are a swell
guy. maybe I'll see you
around the campus next year.
Sincerely
Carole Johnson

MARY
LOUISE
JIM

ORGANIZATIONS

Dear Mr. Nelson.
Its been wonderful
knowing you this year.
Best of luck and happiness
always!

Penny Hineman

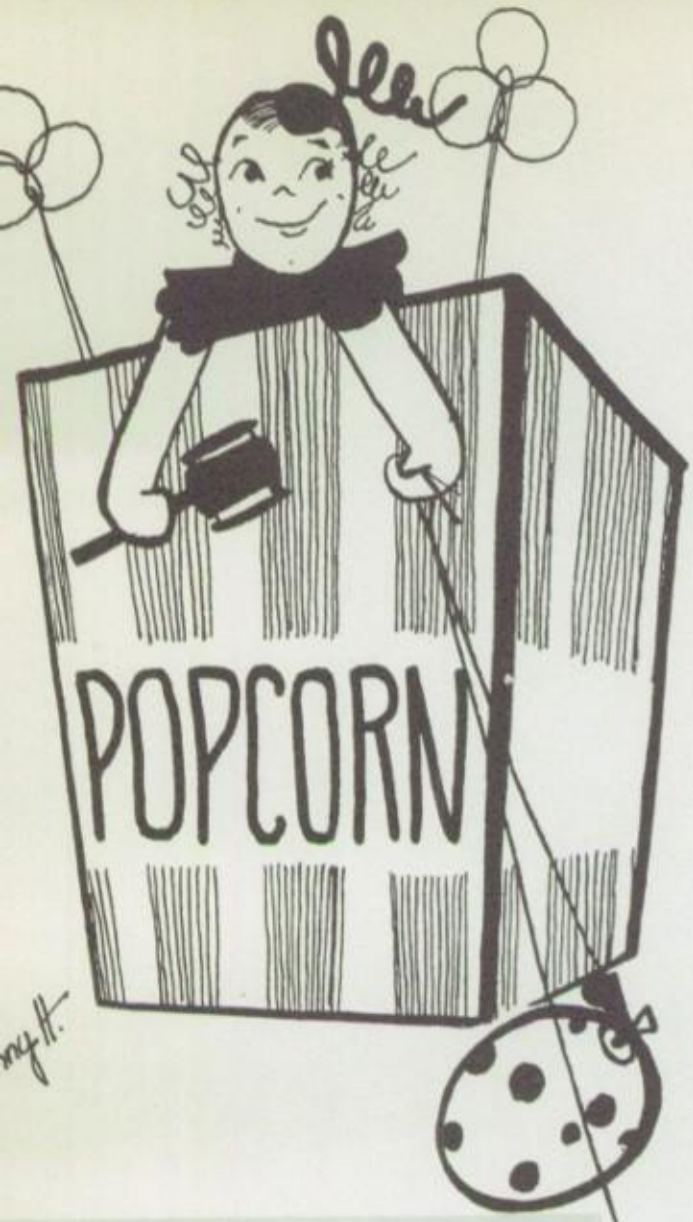

Penny Hineman—Pres.

Roch Conklin—V. Pres.

STUDENT BODY OFFICERS

Judy Richards—Sec.

Judy Wadsworth—Treas.

Barbara Boyd -Social Chairman

Leta Walker, Janet Blake, Toni Weidel, Jim Sutton, Lee Staves, Don Stoughton, Barbara Boyd, Judy Wadsworth, Judy Richards, Roch Conklin, Penny Hineman.

EXECUTIVE BOARD

STUDENT COURT

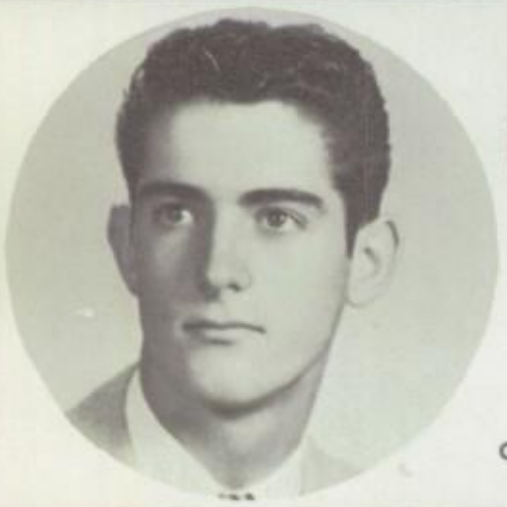

Gordon Helmers

STUDENT CONGRESS

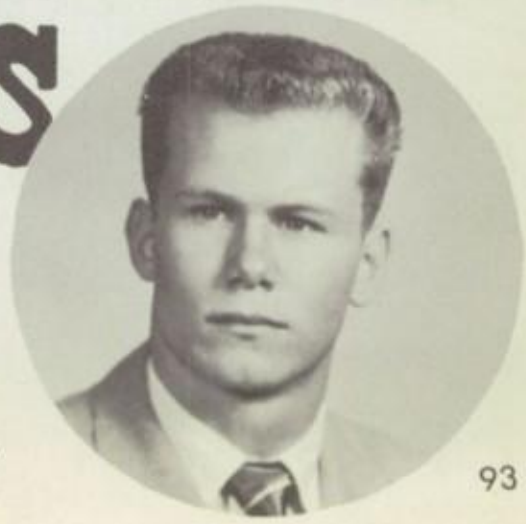

Roch Conklin—Pres.

BOYS LEAGUE

Don Stoughton—Pres.

Glenn McCoy—Sec.

Roy Fujino—Vice-Pres.

Reg Dunlap—Treas.

R. Rohrer, L. Armijo, H. Carter, N. Cottom, D. Cruickshank, G. Fowler, R. Marisa, C. Mulleneaux, L. Munson, E. Polte—advisors.

GIRLS' LEAGUE

Lee Staves—Pres.

Liz Ellis—Sec.

Linda Keel—V. Pres.

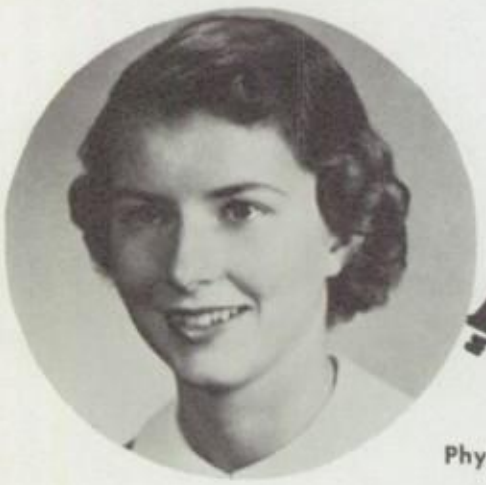

Phyllis Rawlins—Treas.

Miss Mains, Mrs. Spears, Miss Newton, Miss Butler—advisors.

KEY CLUB

Bill Semans—Pres.

Jim Montgomery—V. Pres.

Hal Moore—Sec.

Don Myers—Treas.

PLEIADS

Byron Blair—Pres.

Jerry Gaines—V. Pres.

ADVISORS

SEALBEARERS

Jean Fergus—Sec.

Judy Moore—Treas.

Y-TEENS

Pat Clabaugh—Pres.

Virginia Munhall—V. Pres.

Brenda Browning—Sec.

Charle Moran—Treas.

Miss Kadelbach, Miss Ewy, Mrs. Hess, Miss McCormick, Miss Rulison, Miss Turner, Miss Wiessemann—advisors.

HI-Y

Jerry Christie—Pres.

Byron Blair—V. Pres.

Darrell Doss—Sec.

David Ellis—Treas.

G. Tucker, H. Nuffer, P. Wilson, D. Inglis,
P. Snyder, W. Wilson, R. Winter,
V. Wrightson—advisors.

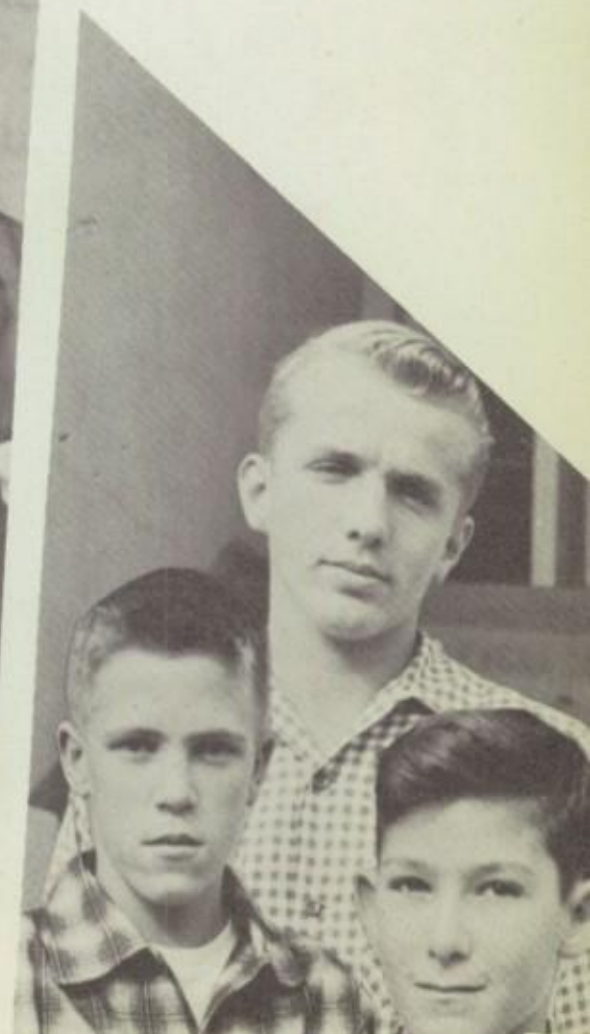

ANNUAL

Janet Blake—First Semester editor

Carole Munroe

Linda Keel

Bill Semans

Jeanie Ranney

Mr. Inglis—advisor

Pat Schlagenhauff

Grace Lindow

STAFF

Margie Easton

Millie Garlitz—Second Semester editor

Glenna Maguire

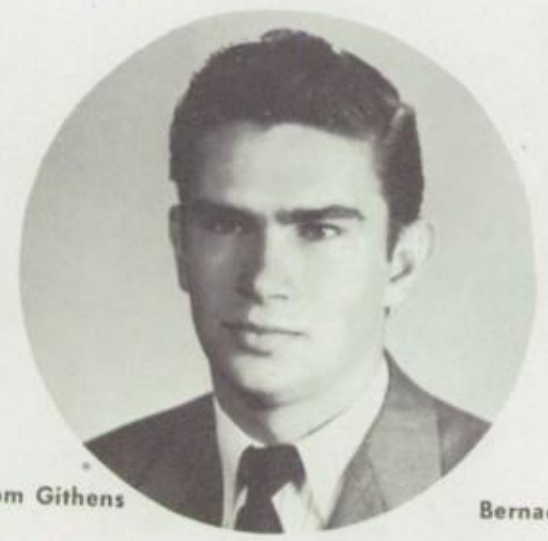

Tom Githens

Bernadine Pedigo

Shirley Pharris

Jan McDuell

Leta Walker—Editor

STAFF

Mr. Paul—Advisor

Maureen Conner—Ass't. Editor

PAPER

SPORTS CASTERS ... SPEECH CLUB

STAGE CRAFT

RADIO

DRAMA

Gail Lucas—Pres.

Ray Gilmore—V. Pres.

Mr. Archambeault—Advisor

Carol Daniels—Sec.

Murray Pilkington—Treas.

FUTURE

FARMERS

HOMEMAKERS

JUNIOR

RED

CROSS

Pat Schlagenhauff—Pres.

TEEN TOPPERS

Carol Padgett—V. Pres.

Joyce Spaulding—Sec.

Sharon Swift—Treas.

Mrs. Randall—advisor

BAND

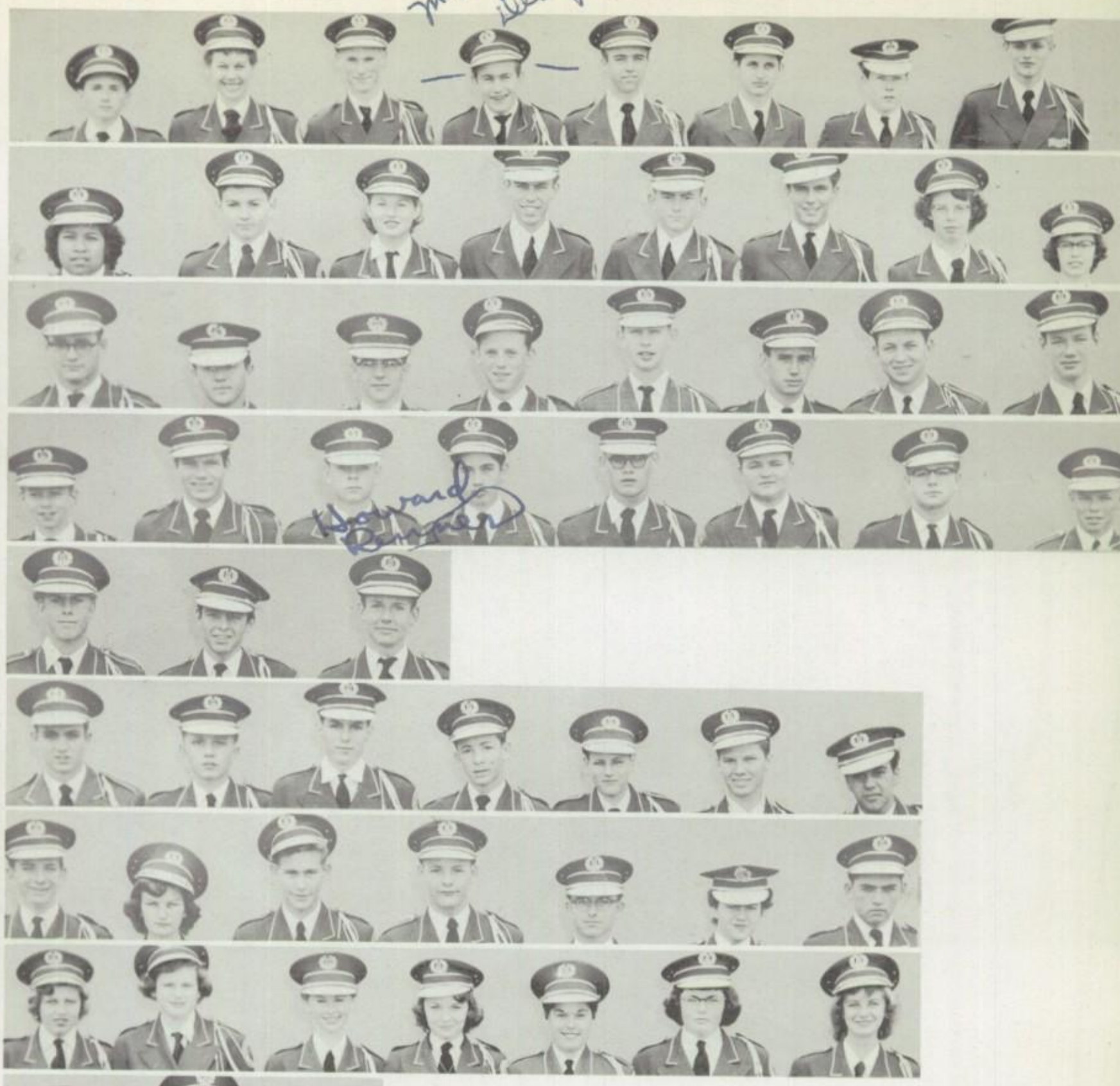

ORCHESTRA

Chuck Crews at the Beach

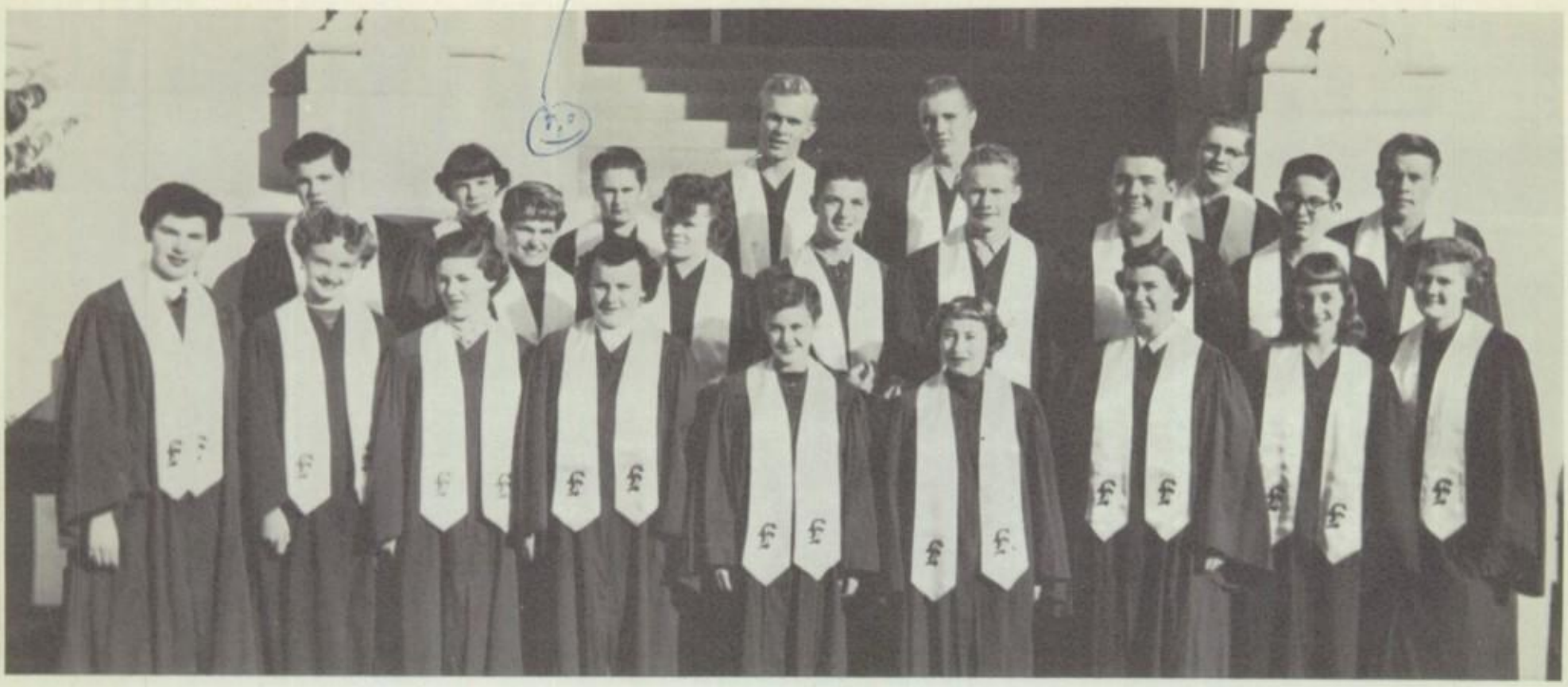

MIXED CHOROUS

CONCERT CHOIR

Charles Stuckey—Pres.

Gail Larsh—V. Pres.

Janet Hart—Sec.

LATIN CLUB

Ese Mr. Nolen
It's been real cool
knowing you
Joe Valencia

Jerry Gaines—Treas.

Mrs. Garman—Advisor

COMMERCIAL CLUB

Joan McGaughy—Pres.

Marlene Hesser—Sec.

Phil Hill—V. Pres.

Mr. Baumgardner

GIRLS CHORUS 1

MELO

AIRES

GIRLS CHORUS 1

GIRLS' CHORUS II

BOYS' CHORUS

DRESS

BOARD

BIG F

ANGIE HERNANDEZ Pres.

LIBRARY

CLUB

SPANISH CLUB

LOUIS ZUNIGA —Pres.

Gracie Villagomez—V. Pres.

Jeanie Ranney—Sec.

Keith Basinger—Treas.

Miss Turner—Advisor

Bob Montgomery—Pres.

John Crapo—V. Pres.

Sandy Sullivan—Sec.

AVIATION CLUB

Mr. Egertson, Advisor

Gerald Runyon—Pres.

Janet Mattinson—V. Pres.

Debbie Kessler—Sec.

Erik Egertson—Treas.

Mr. Sproul—Advisor

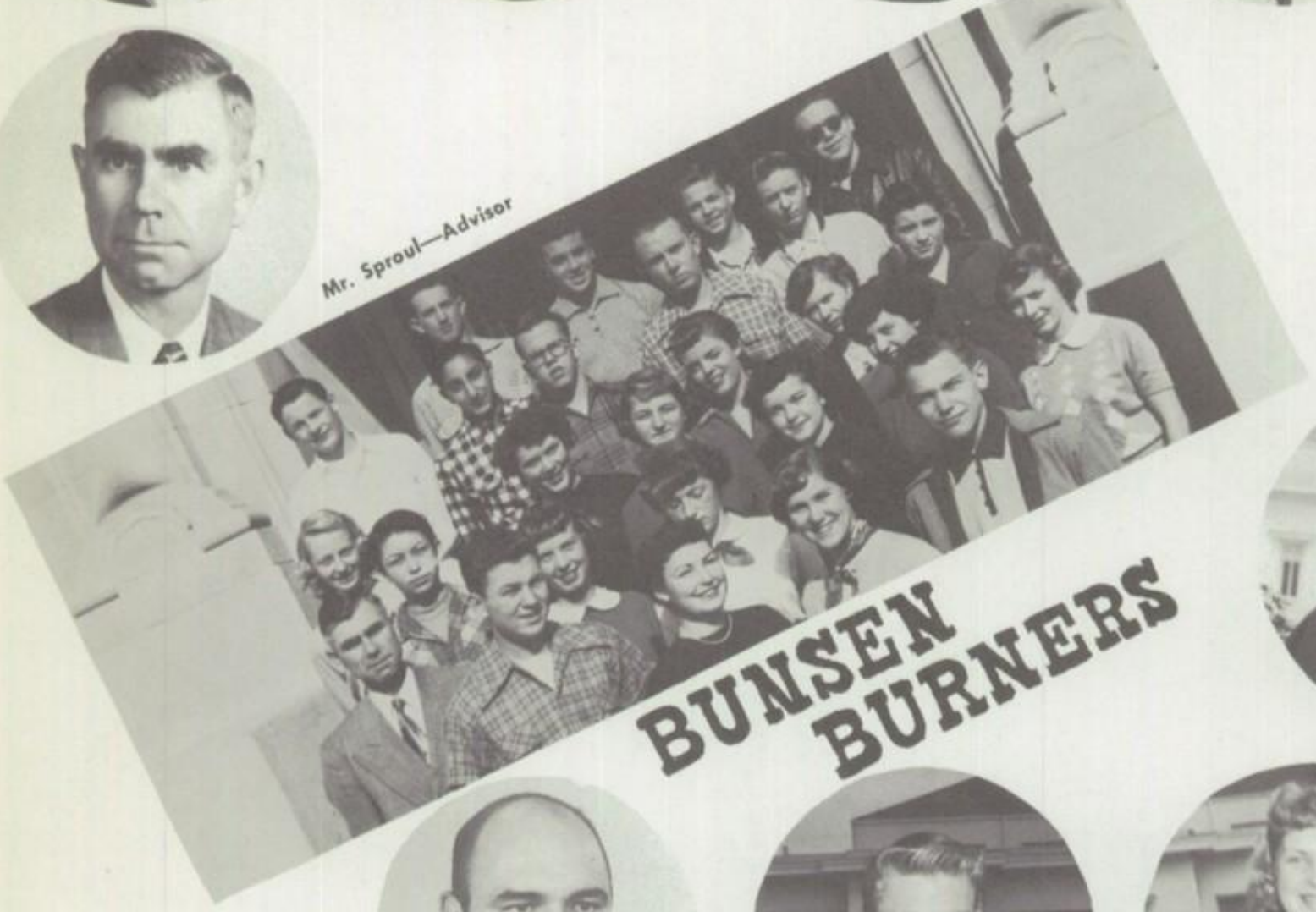

BUNSEN BURNERS

SHEILA SUTPHEN—Pres.

W. R. MARISA,—Advisor

LARRY WATTS, Sec.-Treas.

PATTI BACH—Vice-Pres.

FRENCH CLUB

Penny

ACTIVITIES

EDNA BRANNON

AMAHL AND THE NIGHT VISITORS

The cast for this year's opera was Marian Carascausa (FJC) as Amahl, Richard Rossomme as Kaspar, John Greenville (FJC) as Melchoir, and Leonard Tetley (FJC) as Balthazer. Musical director was William Henderson and Florence English was in charge of stage movement and dancing. Scenery was built under the direction of George Archambeault, which included a "silhouette" type set depicting the humble Eastern home of Amahl.

YOU CAN'T TA

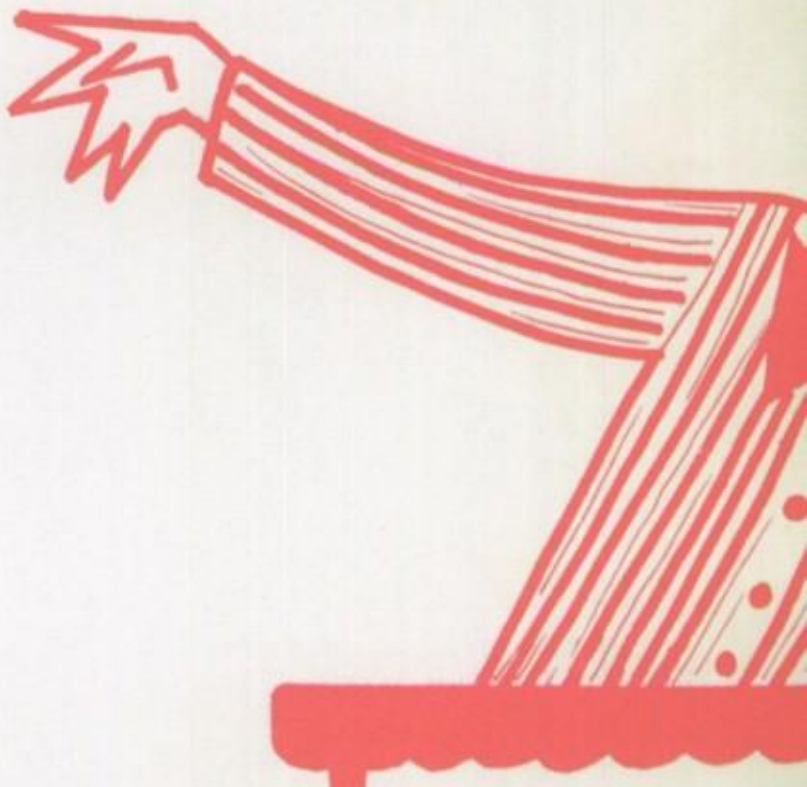

Penelope Sycamore.....
Essie Carmichael.....
Rheba.....
Paul Sycamore.....
Mr. De Pinna.....
Ed Carmichael.....
Donald.....
Martin Vanderhof.....
Alice Sycamore.....
Mr. Henderson.....
Tony Kirby.....
Boris Kolenkhov.....
Mr. Kirby.....
Mrs. Kirby.....
Three Men.....
Olga.....

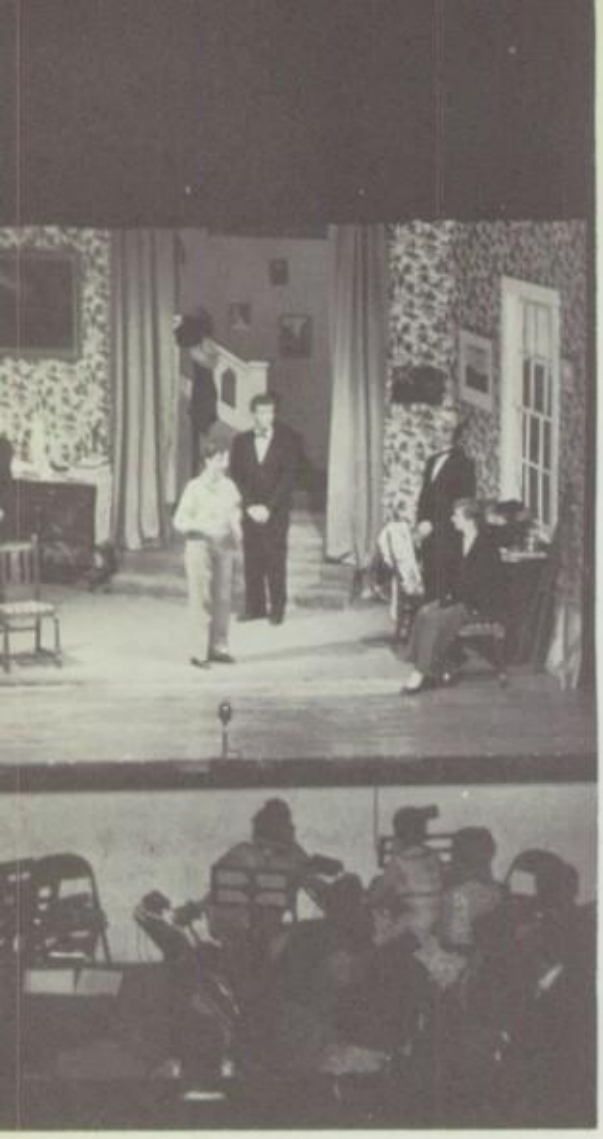

E IT WITH YOU

.....Linda Keel
.....Judy Wadsworth
.....Judy Richards
.....Fred Thibault
.....Byron Blair
.....Ray Gilmore
.....Reg Dunlap
.....Richard Rossomme
.....Carol Daniels
.....David Towle
.....Phil Schuyler
.....John Jordan
.....Roch Conklin
.....Pat Childs
Corazza, Les Hovey, Bill Semans
.....Lee Staves

REDSKIN REVIEW

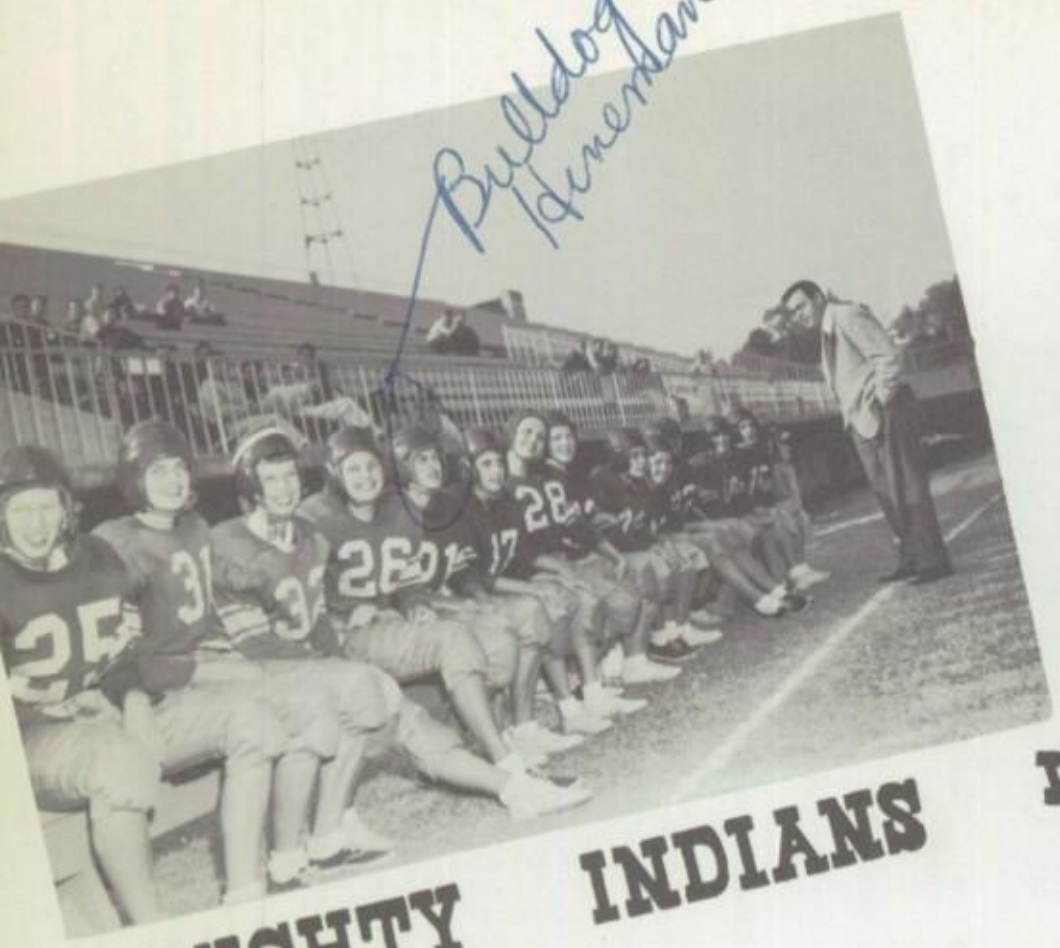

MIGHTY INDIANS V.S. CLUMSY COLONISTS

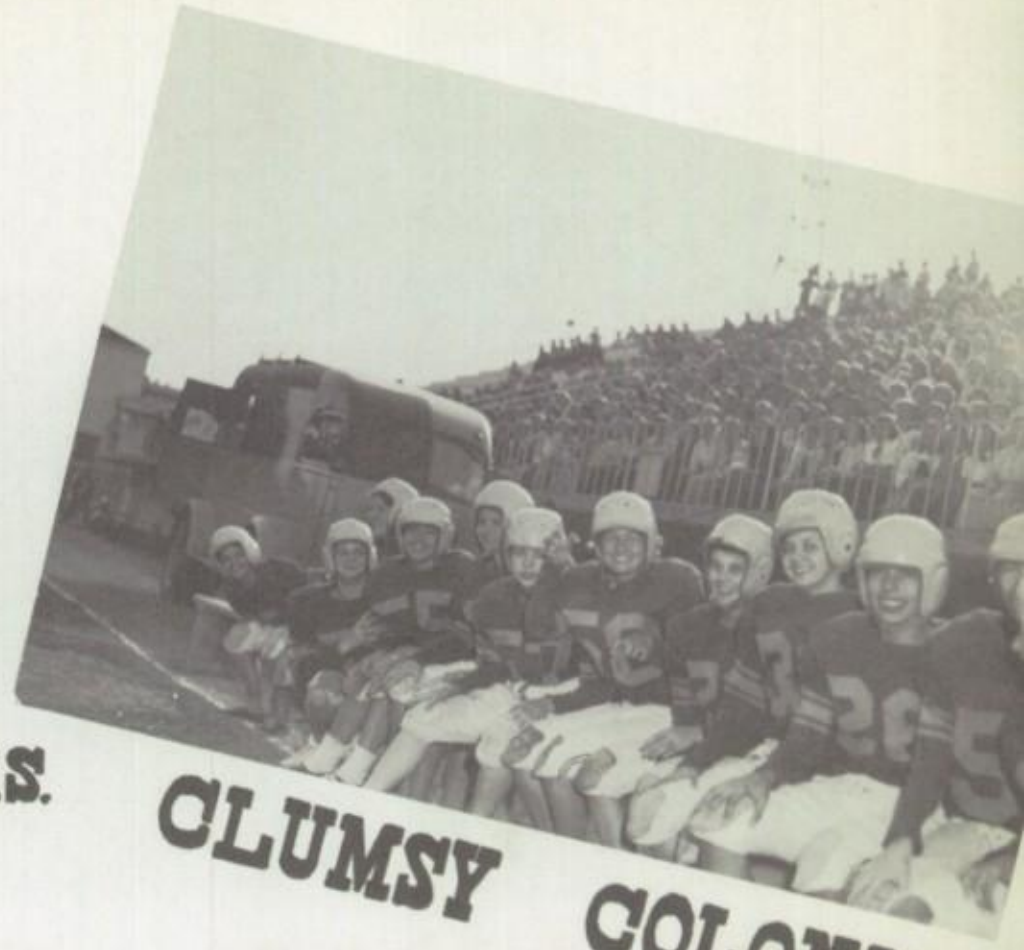

THE NIGHT BEFORE CHRISTMAS WITH THE TEEN TOPPERS

TALENT

SHOWS

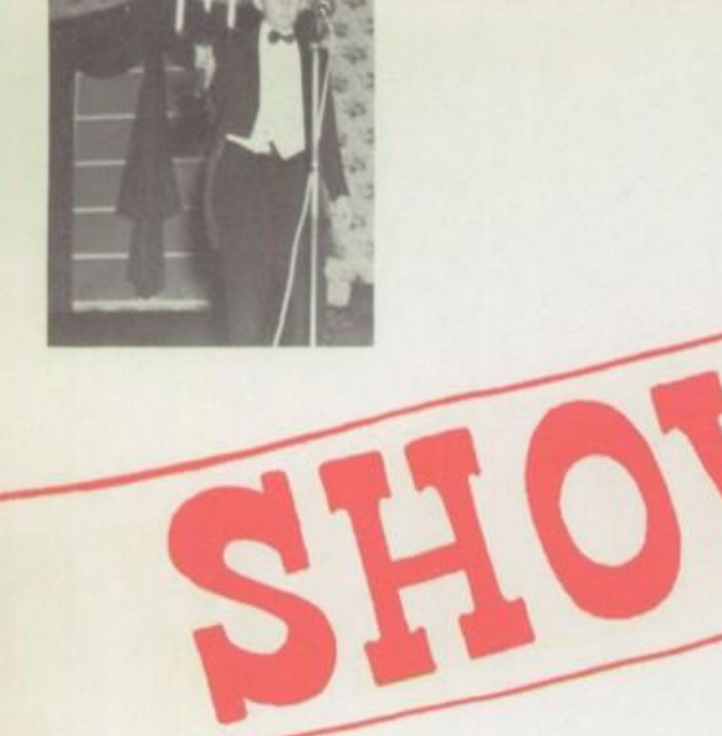

HOMECOMING EVENTS

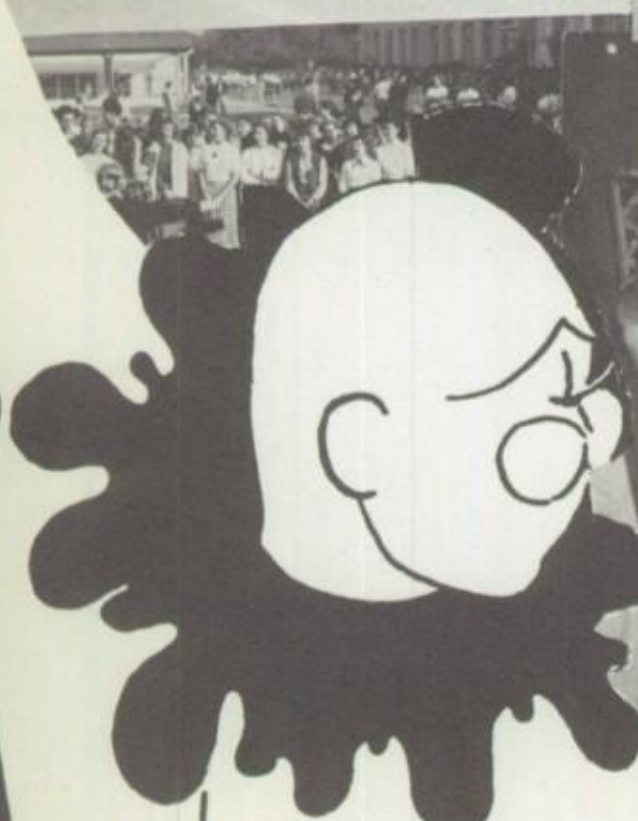

HOMECOMING QUEEN

Reigning over this year's Homecoming festivities was the lovely and vivacious Miss Barbara Oliver.

Ray Fujino, Queen Barbara Oliver, George Barrera

Student Body Vice-President Roch Conklin, crowning our queen

ELEANOR ROTHAERMEL, DON RILEA

HOMECOMING

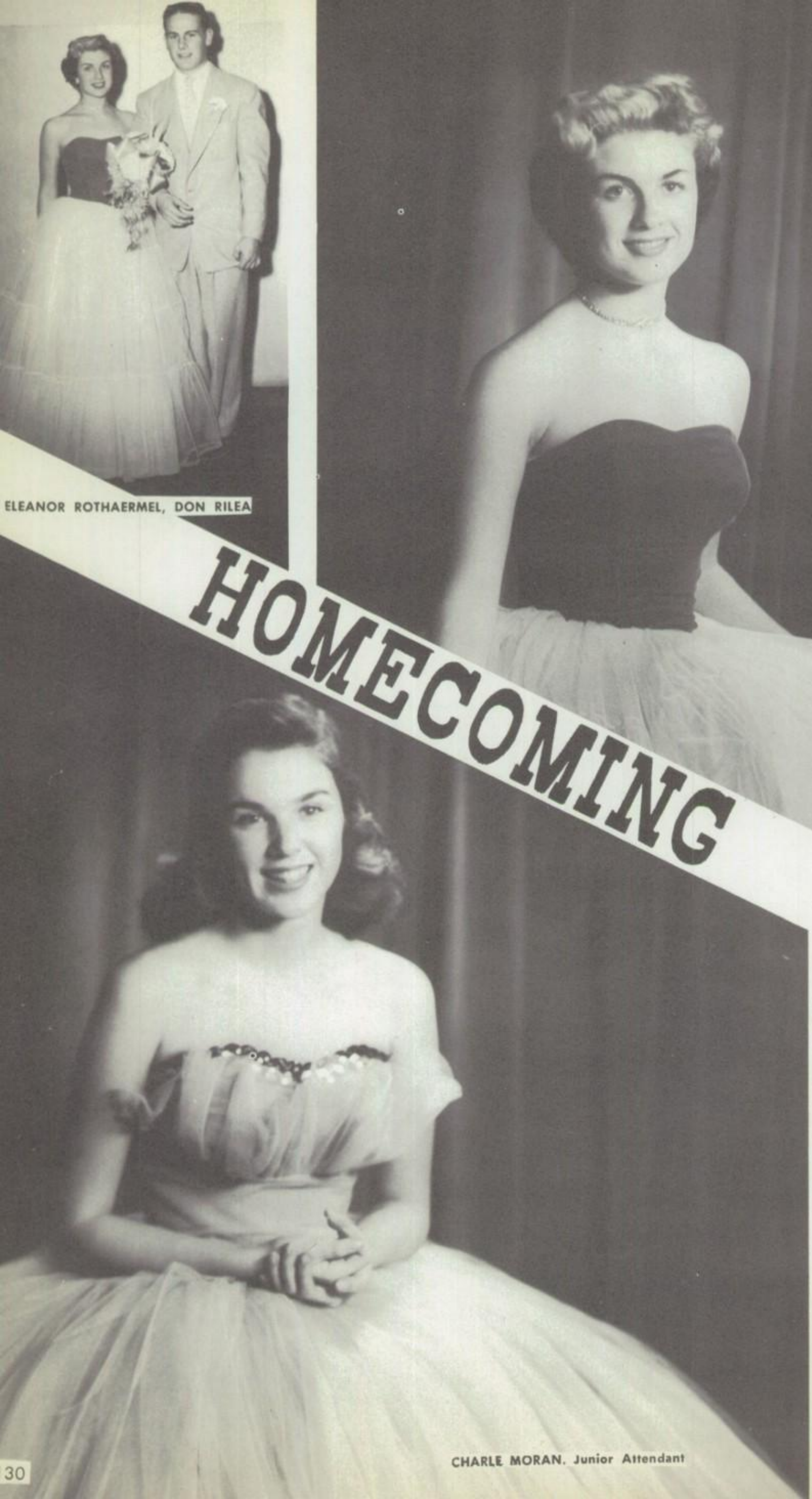

CHARLE MORAN, Junior Attendant

ELEANOR ROTHAERMEL, Senior Attend

CHARLE MORAN, BOB DITTBERNER

ATTENDANTS

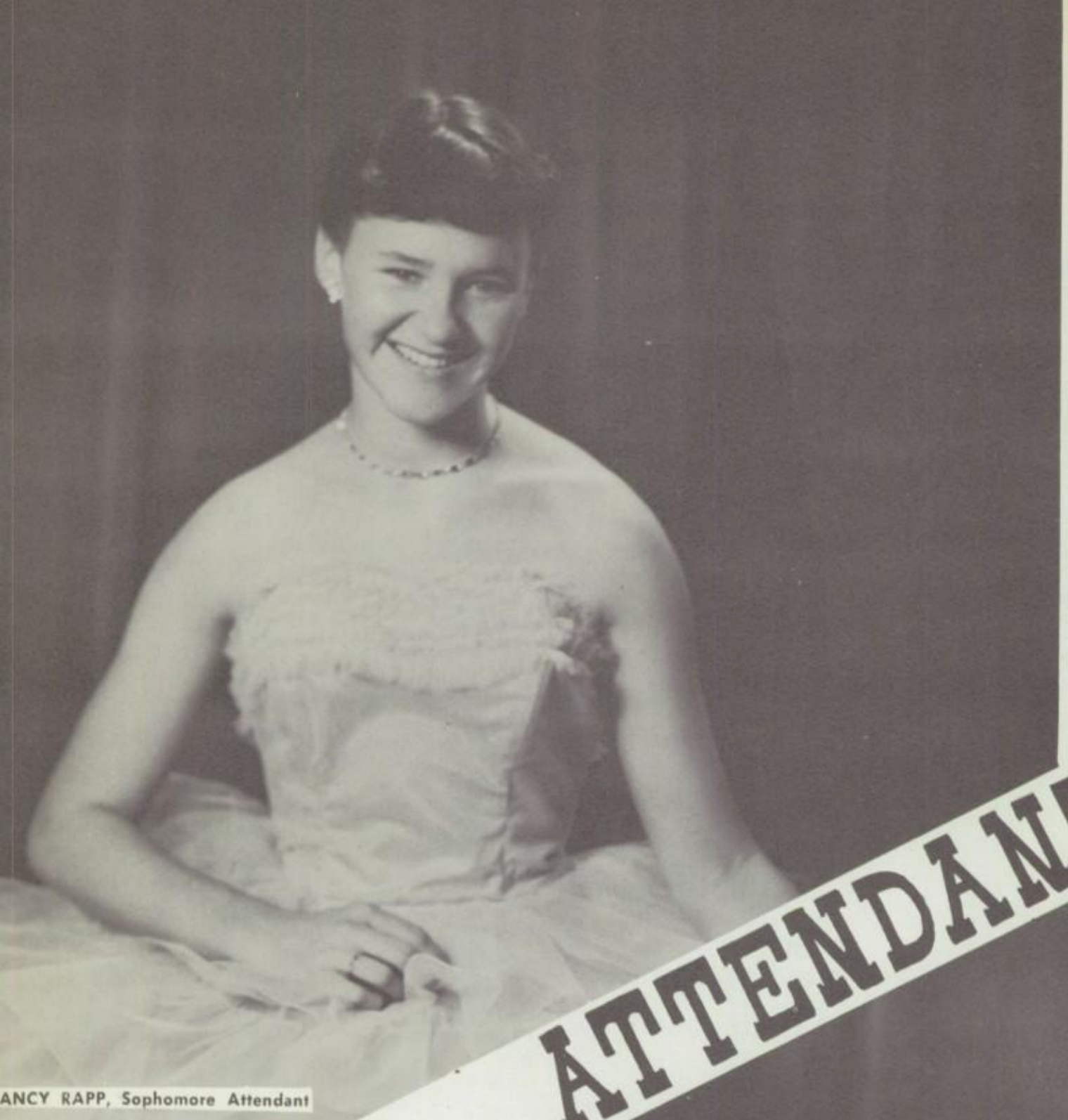

ANCY RAPP, Sophomore Attendant

NANCY RAPP, PAT HEARN

NDA DEL GEORGIO, ORIS ANSON

LYNDA DEL GEORGIO Freshman Attendant

SNOW BALL

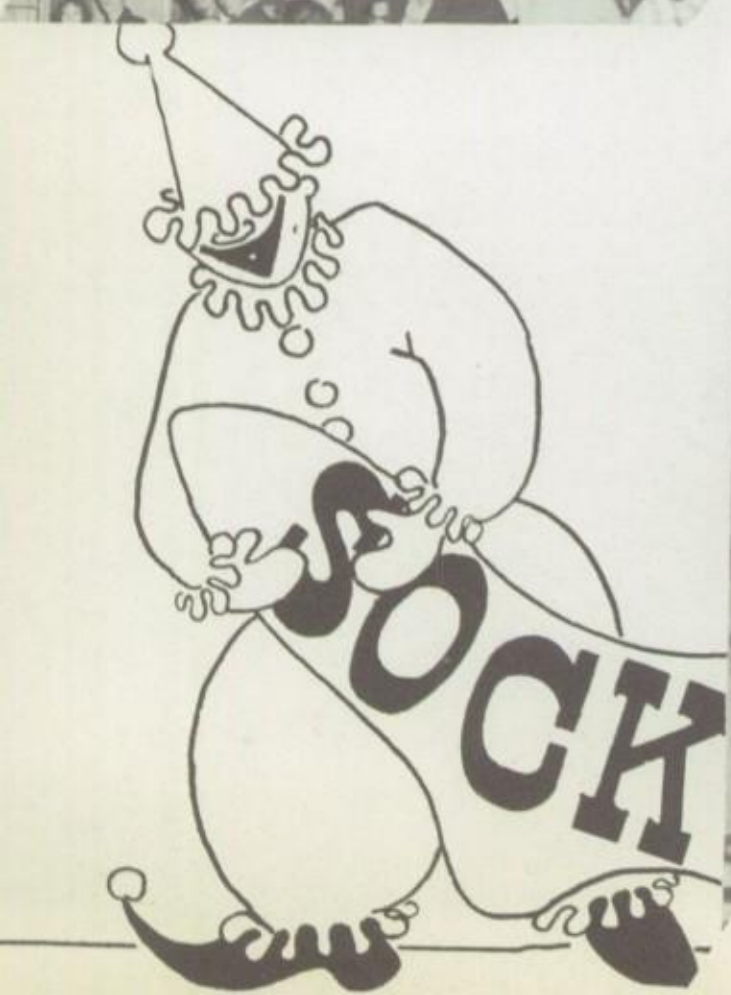
SOCK

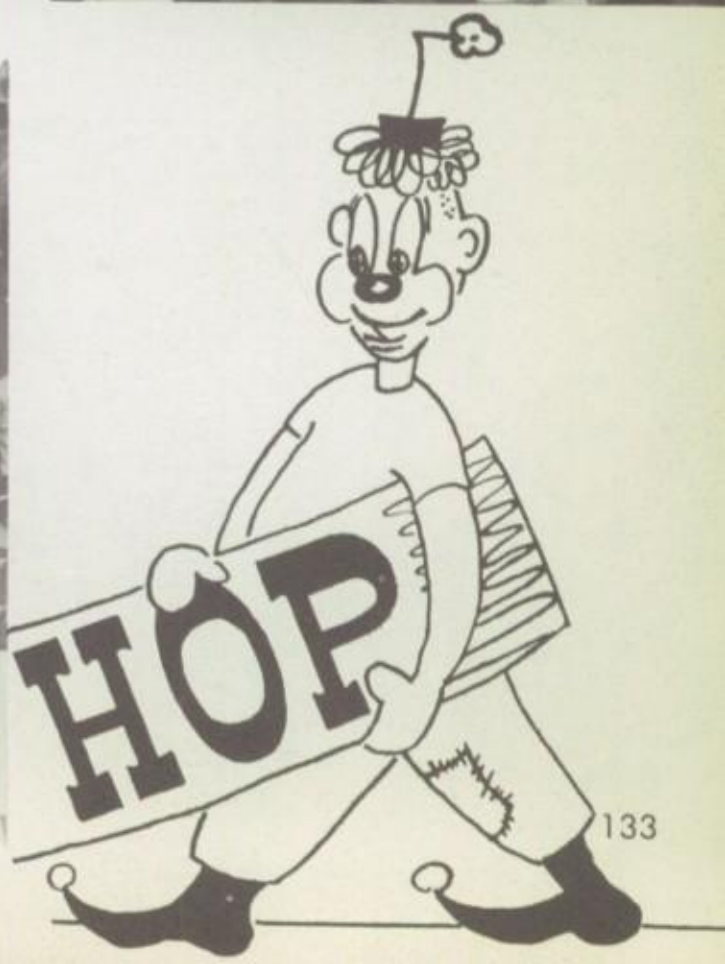
HOP

GIRL DATE

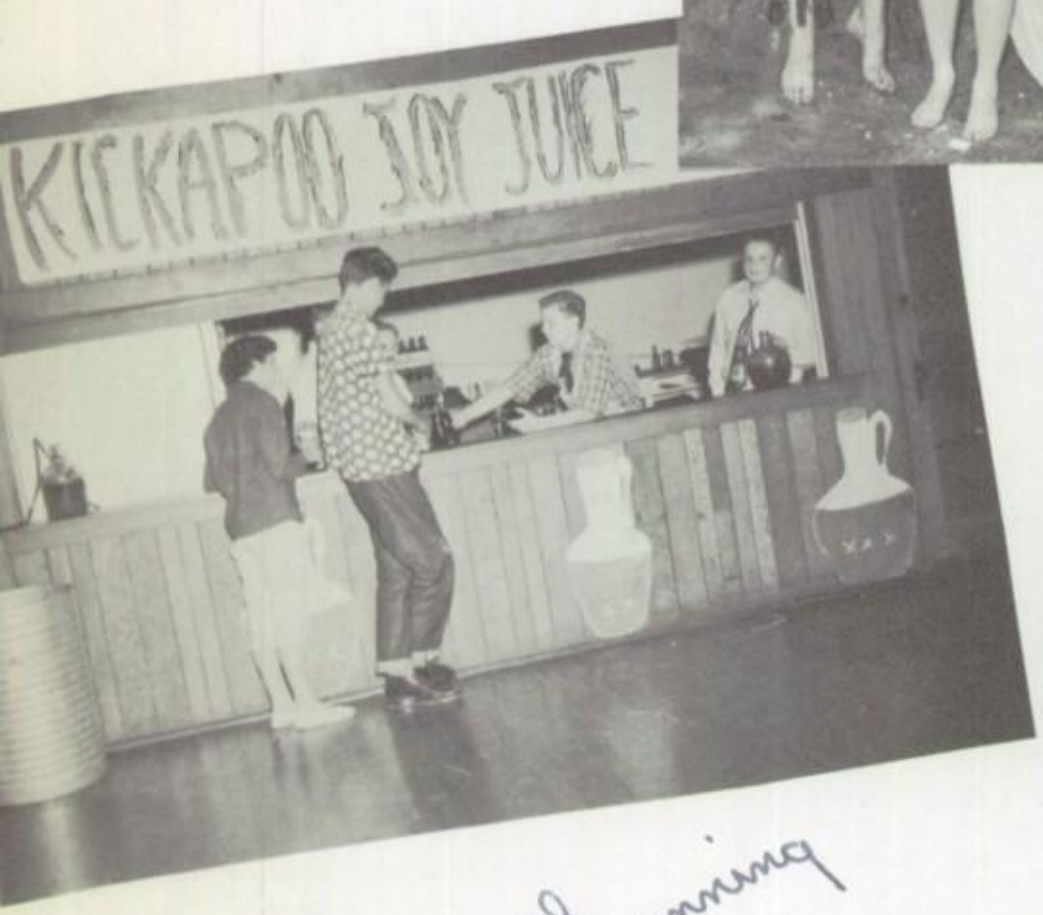

Del Manning

PROM

BIG BEAR
Howard Renner
Howard Renner
Chuck Crews
George
Chuck Crews
Howard Renner

BAL

PEP CLUB

JUANA DALTON, President

PHYLLIS RAWLINS, Treasurer

SHIRLEY PHARRIS, Secret

ALEX KING, Vice-President

JOAN BELANGER

DRILL TEAM

ROBERTA ROBERTS

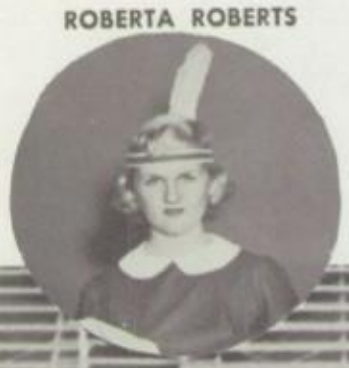

SHIRLEE BAKER

SONG LEADERS

JANE BATTLE

LINDA COLEMAN

BARBARA YORBA

CHARLOTTE EGERER

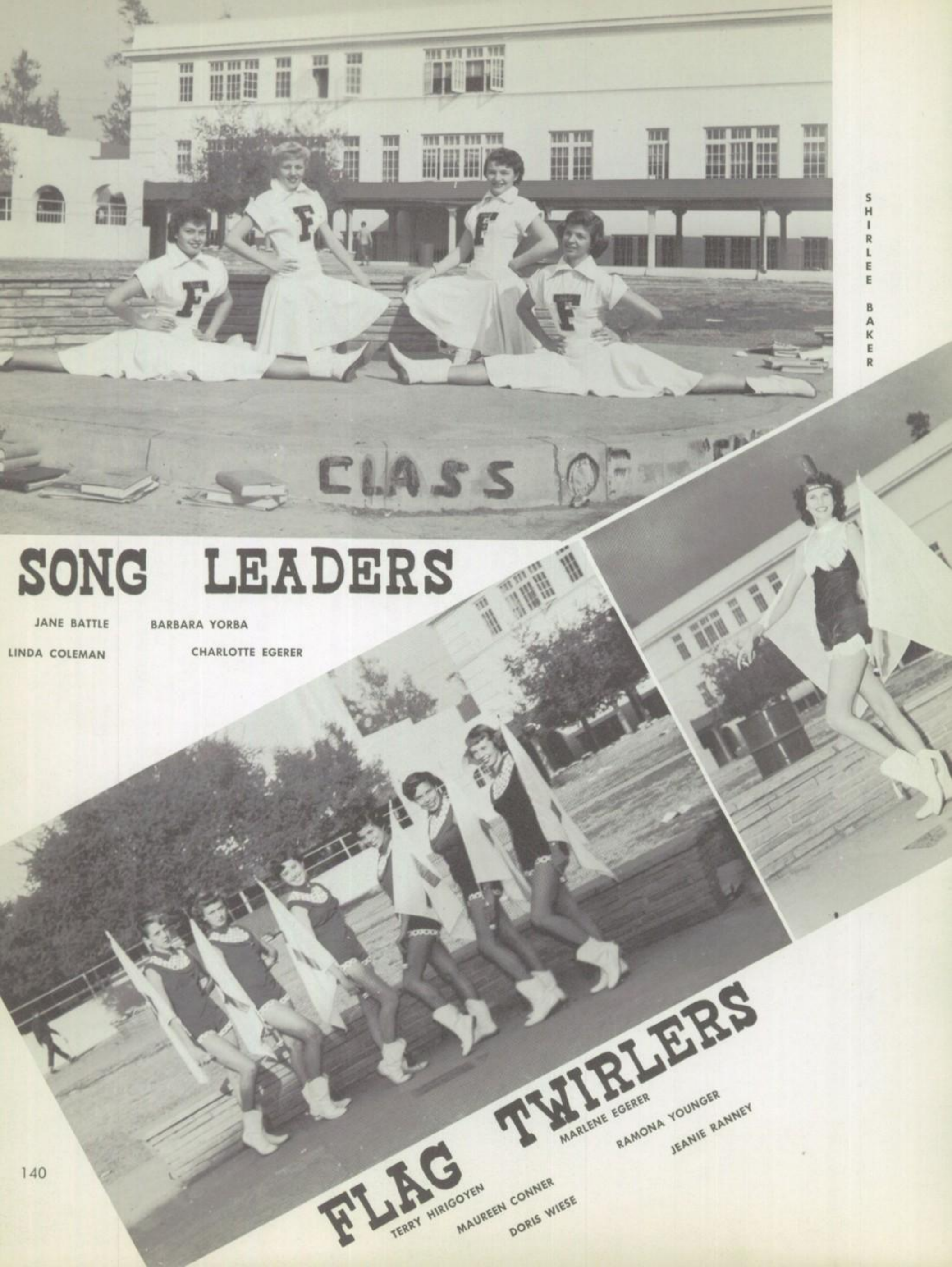

FLAG TWIRLERS

MARLENE EGERER

RAMONA YOUNGER

JEANIE RANNEY

TERRY HIRIGOYEN

MAUREEN CONNER

DORIS WIESE

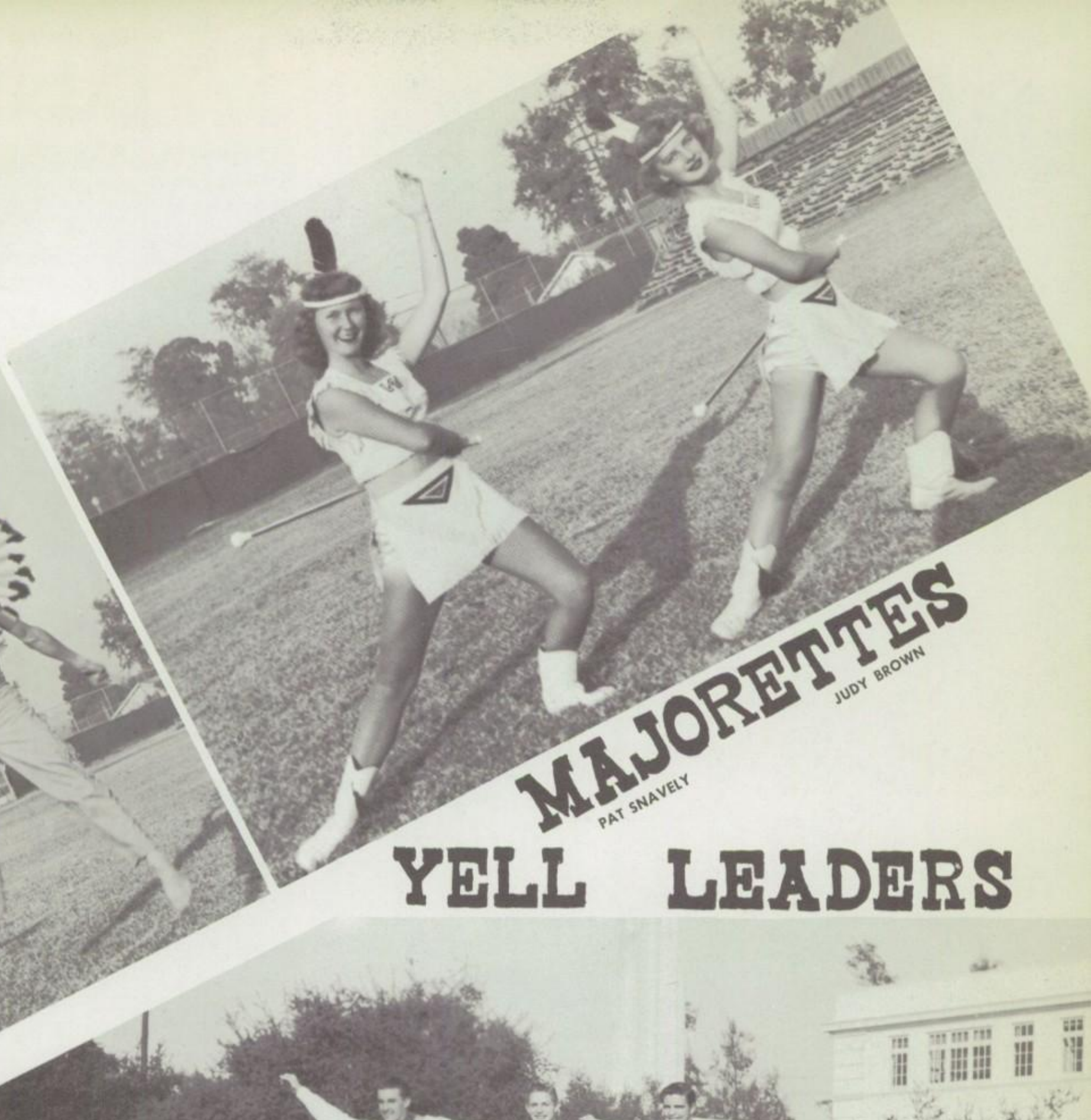

MAJORETTES

JUDY BROWN

PAT SNAVELY

YELL LEADERS

BETSY HALLOCK

DAVID TOWLE

LEE HOVEY

SENIOR BABIES

PHARRIS

SWIFT

KEEL

SCHLAGENHAUFF

STOUGHTON

CONKLIN

ITTS

RANNEY

MURPHY

HALLOCK

WALKER

WALSH

WEIDEL

BLAK

PICKERING

LINDOW

SHORE

PERRY

HURS

DLE

WIESE

MAGUIRE

OLIVER

TOWLE

PEDIGO

CHOATE

RSKINE

BONESTEEL

CRILLY

SEMANS

BOYD

YOUNGER

YORBA

CONNER

SNYDER

JOLLEY

EASTON

McDUELL

WELL

OR SALE
INQUIR
TIRE SH

POW

WOW

Joe Valencia

1954 POW WOW ROYALTY

THE 1954 POW WOW KING, QUEEN AND THEIR COURT REIGNED OVER THE DAY'S FESTIVITIES CONSISTING OF THE BRAWL, MISS WOW AND MR. POW CONTEST, VAUDEVILLE SHOW AND DANCE.

TOMMY RODGER KING

ANNE DEWITT QUEEN

L. WILKENSON

POW WOW

L. EGERER

SOPHOMORE

Escorted by Pat Hearne

152

FRESHMEN

Escorted by Orris Anson

Escorted by Don Rilea

SENIOR

ROYALTY

S. SWIFT

S. MARSHBURN

Escorted by Alex King

JUNIOR

MR. POW
ANDY STOLTZNER

WILLIE UGH
RAY GILMORE

MISS WOW
PAT COLE

50-60 DAZE

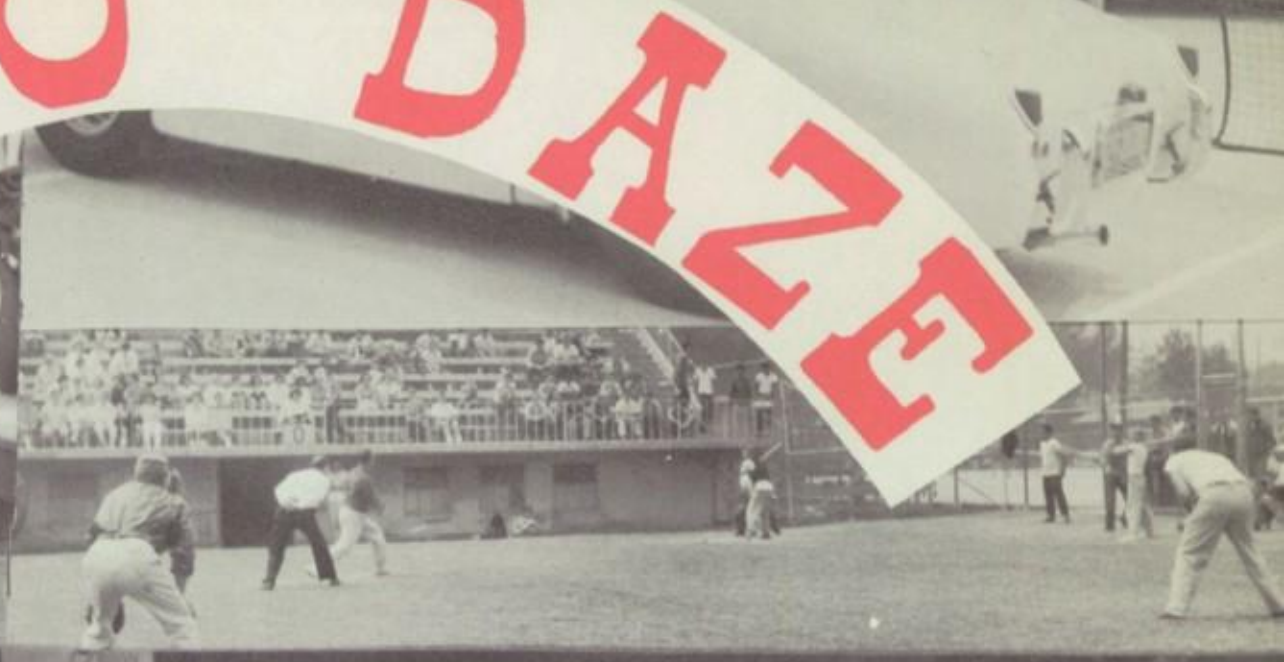

LEIGHTON NOBLE HIGHLIGHTS POW WOW DANCE

SPORTS

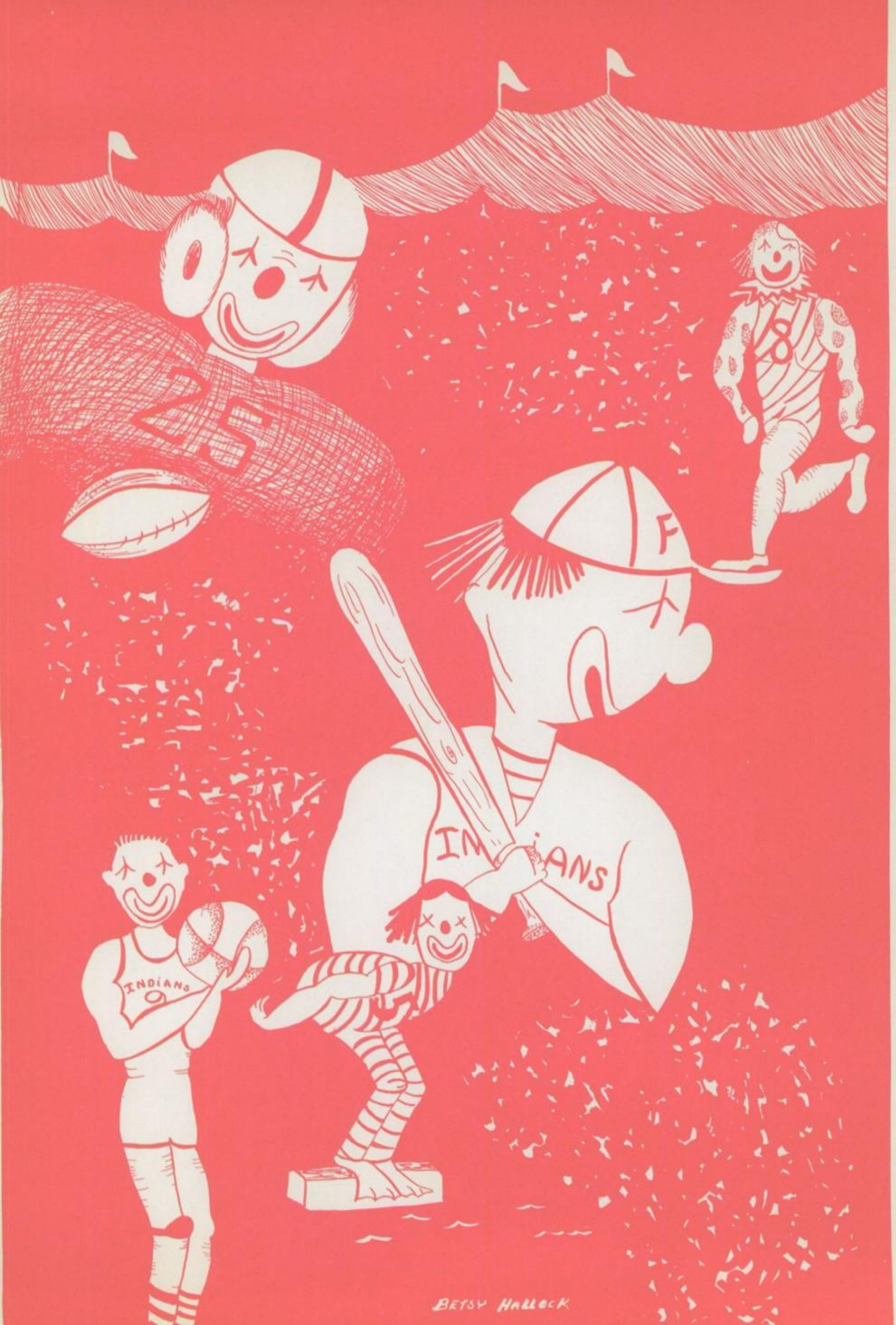

Nelsie,

I'd really been a ball
in your class this year.
Honestly, and truly I think
your a good head because
you really put up with a lot
of Bull. I tried not to raise too
much hell but you know how I am, huh!
Here's hoping you have all the luck in the
future

your old daddy,
Henry Cook

P.S. ~~Don't~~ put
some good words in
for me with Cruickshank
'cause, I need it

FOOTBALL

Dear Mr. Nelson
I sure enjoyed having you
for a teacher I think you
are a very good teacher good
luck to the kids who have you
next year. your friend of Bloody movin
Deanna
Clark

Dear Mr. Delson
I sure had fun with you
get in heat at the Boys
in pivot shop
Best of luck
Ed Walsh

Monrovia is stopped on the 50 yard line by a shoestring tackle by Jerry Fishel in the third game of the season.

Fullerton—10 Monrovia—6

Newport Sailor falls from a grinding tackle by Ev Tande. Newport played a good game, but fell under the powerful Indian tribe.

Fullerton—6 Newport—0

Don Boaz picks up a first down against Huntington in the Homecoming game to thrill the alumni with a landslide victory.

Fullerton—19 Huntington—0

Kulstad carries the ball against Fullerton's chief rival, Anaheim, in one of the season's most anticipated games.
Fullerton—0 Anaheim—13

Ray Fujino rips off 15 yards around left end. Fullerton fought hard, but was edged out by Santa Ana.
Fullerton—6 Santa Ana—19

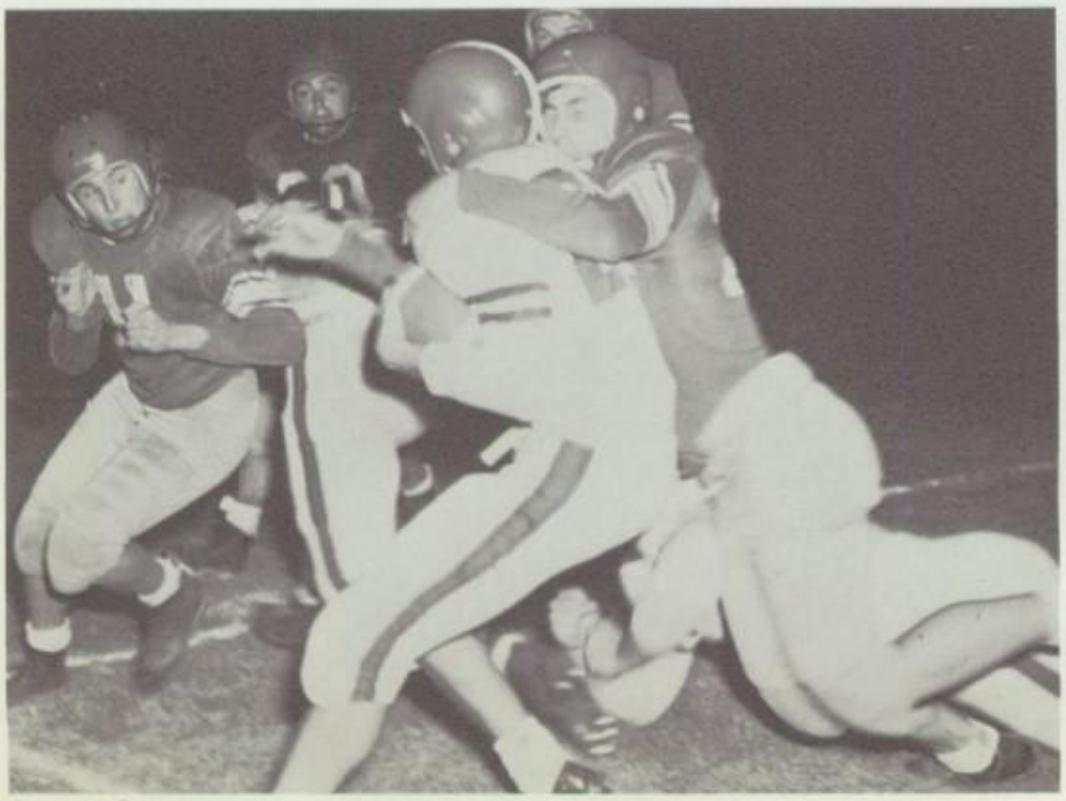

Playing his last game, George Barrera spills a Panther behind the line of scrimmage for a loss of four yards.
Fullerton—14 Orange—0

Kulstad, J.—F

Roberts, D.—Q

Mason, H.—H

VARSITY

Tom Strathman, E Bob Nielsen, T George Barrera, G—Capt. Jim Conner, C Art Suarez, G Roch Conklin, T Ev Tande, E

Suarez, A.—G

Conklin, R.—T

Porter, P.—C

Tande, E.--E

Strathman, T.—E

Sutton, J.—H

FOOTBALL

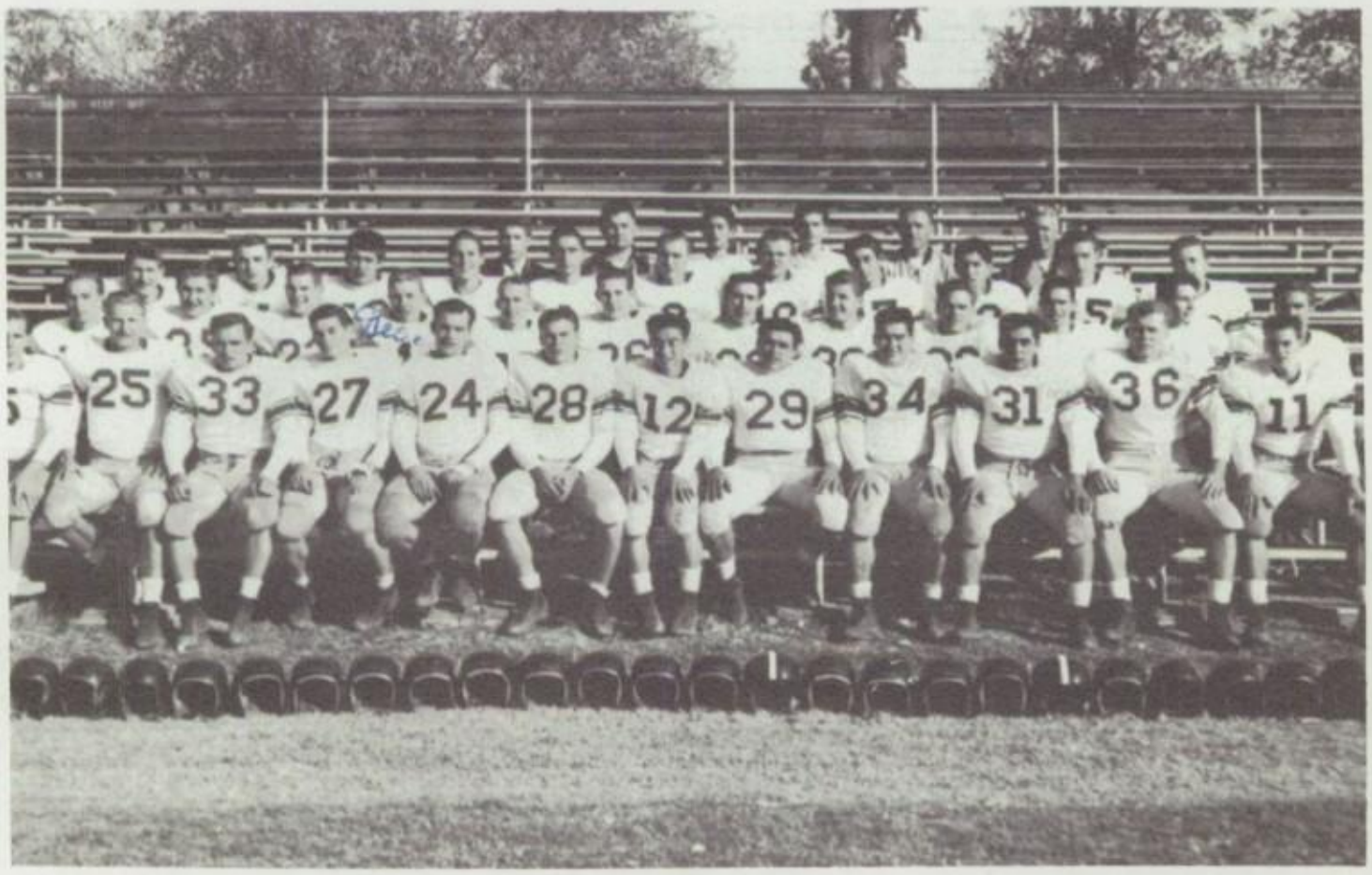

Barrera, G.—G (Capt.)

Rodger, T.—E

Fudino, R.— (Capt.)

First Row: D. Buckmaster, J. Noles, L. Crews, M. Taylor (co-capt.), C. Hooper (co-capt.), D. Landry, B. Boteler, B. Hilser, L. Guglielmana. Second Row: T. Lindeboom (Mgr.), B. Walker, T. Hammonds, L. Watts, M. Miller, L. Waits, D. Cody, E. Maxwell. Third Row: D. Lopez, R. Libby, D. Fryatt, L. Millard, T. Joyce, L. Magdaleno, C. Stage, T. Baston, L. Launder. Fourth Row: B. Kelly, G. Bridgford, B. Sheetz, L. Fishal, M. Sandoval, D. Knight, J. Kear, B. McDaniels. Fifth Row: Coach J. Lockhart, Coach H. DeGroot, J. Enright, D. Rosner, B. Carr, D. Meiger, R. Hubert.

J. V. FOOTBALL

Coaches H. DeGroot and J. Lockhart

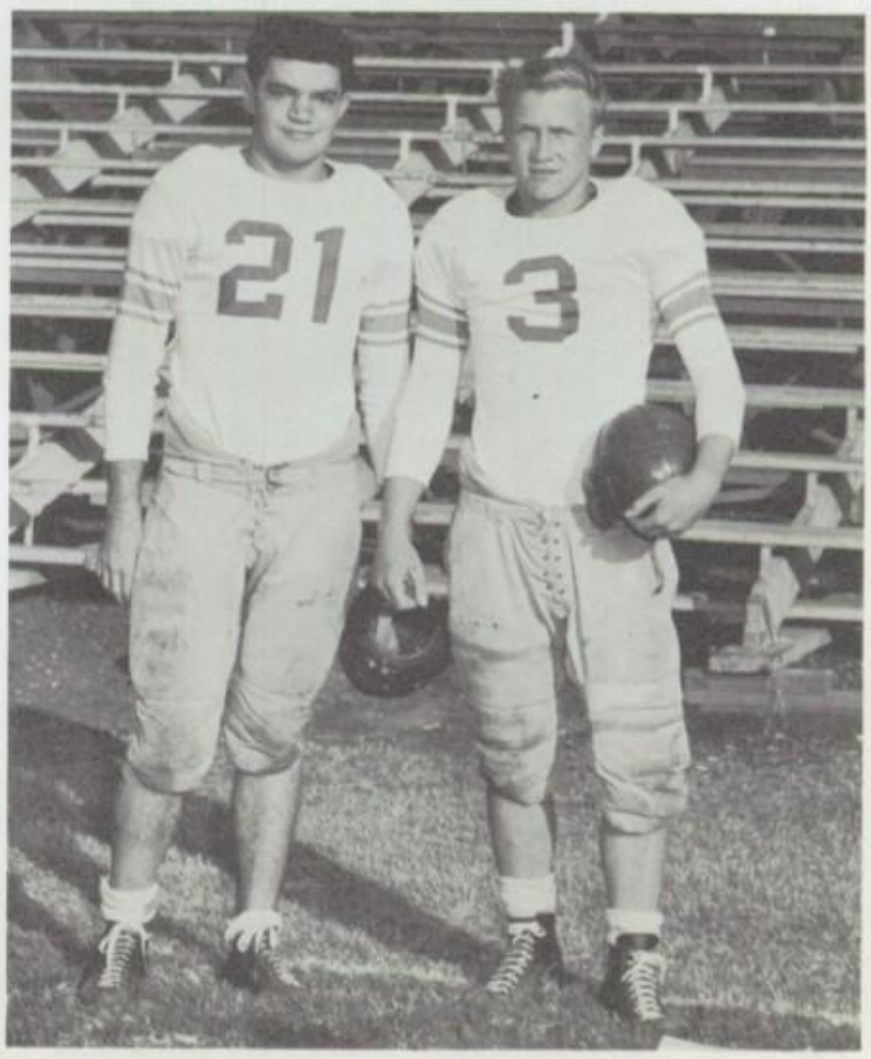

Co-Captains Morris Taylor and Craig Hooper

Chuck Crews

B FOOTBALL

First Row: Bates, Barerra, Babylon, Badgewell, Blose, Blair, Brightwell, Corona, Cook, Doyle, Dunlap, Dittberner. Second Row: Fish, Fisher, Frigoso, Gohram, Graham, Guglielmana, Gouger, Grunwald, Hammonds, Harris, Hartmeyer, Hezmalhalch. Third Row: A. Hernandez, S. Hernandez, Knott, Kimbrall, Leigh, Laughton, Lee, Lutschg, McKnight, Moore, Morrison, Owens. Fourth Row: Ortega, J. Rameriz, M. Rameriz, Robman, Robinson, Ryan, Swenson, Stenton ,Sullivan, Sweet, Witt, C. Wells. Fifth Row: P. Wells, Ward, Wright, Watt, Worley, Zuniga, White, Woody, McKenzie—Mgr., Reedy—Mgr.

SUNSET LEAGUE CHAMPS

First Row: J. Murphy, J. Gaulke, K. Bell, N. Porter, J. Sutton, T. Cook, J. Moore, M. Jewett, J. Norton, R. Fujino, E. Navarro. Second Row: J. Jones, M. McReynolds, E. Andrews, A. Casserino, J. Morrison, O. Anson, M. Mercado, W. Collins, R. Holguin, S. Myracle. Third Row: B. Correll, J. Mayfield, J. Royer, H. Belcher, J. Virgil, J. Coale, A. Weidman, E. Munez, J. Hill, D. Valenzuela, D. Sherman. Fourth Row: J. Scheel, W. Morris, P. Wiesel, B. Jansen, R. Norton, M. Mitchell, E. Garrish, R. Lindow, L. Morres, T. Pangborn, R. Smith. Fifth Row: J. Levo, P. Mirelz, J. Wangrud, R. Larson, W. Wilson.

Coach W. Wilson and Top "C" scorer with 9 touchdowns, Johnny Moore.

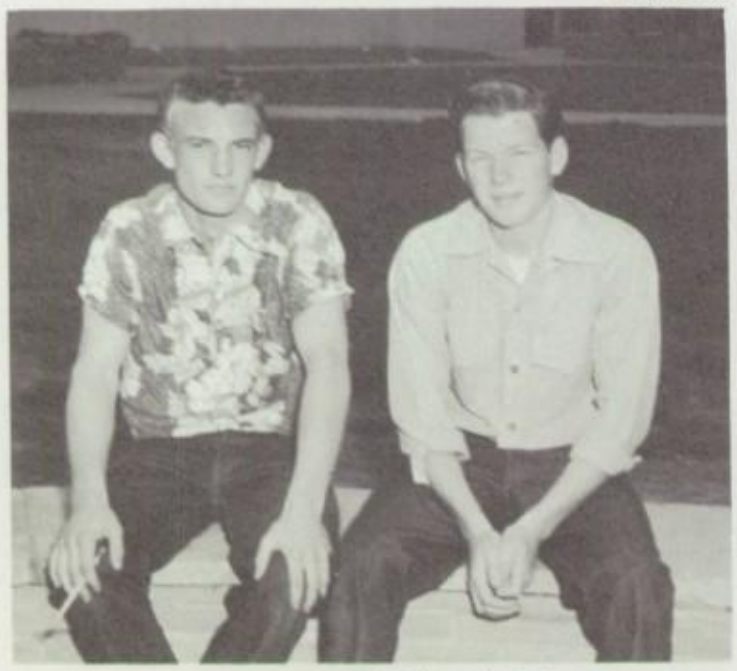

Co-Captains Jewett, Bell, and Sutton.

C FOOTBALL

Joel Newkirk steals ball from Newport man in a closely played game.

Gordon Helmers sinks one of his fabulous hooks during Anaheim game.

VARSITY BASKETBALL

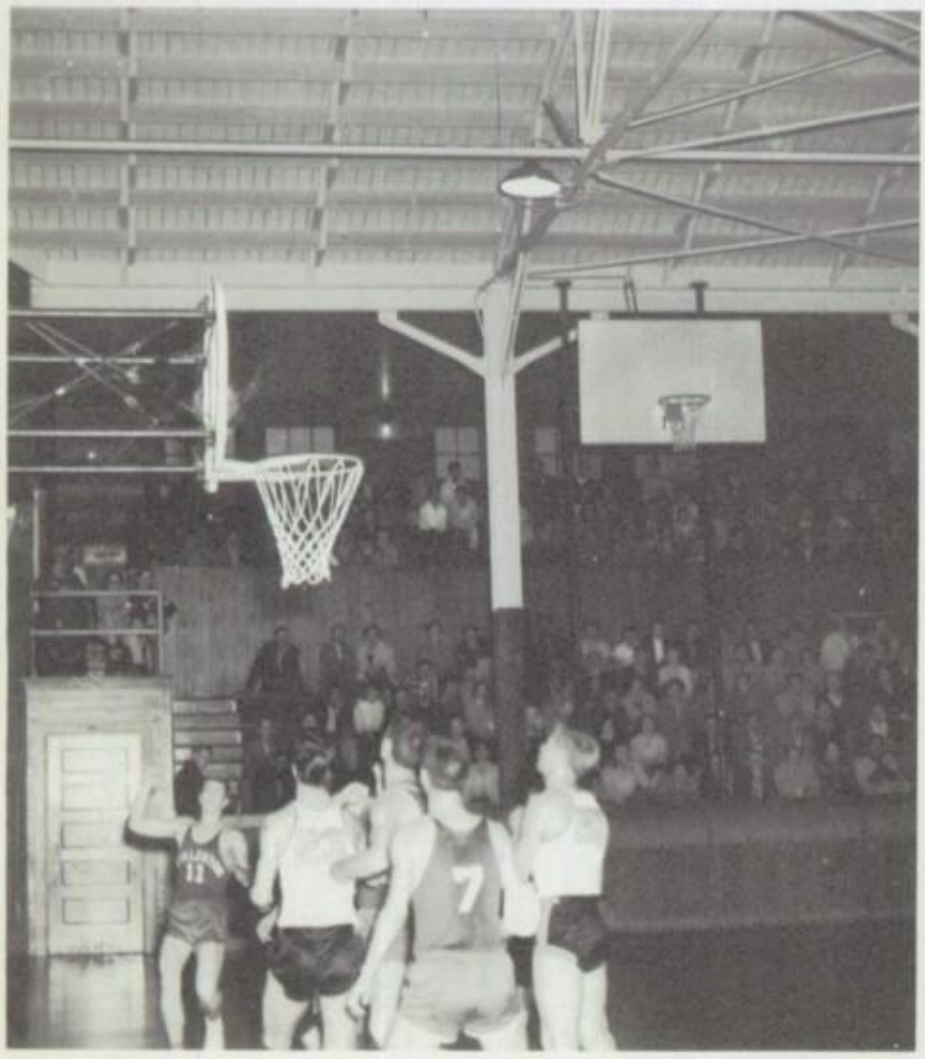

Center Gordon Helmers awaits rebound in game with Huntington Beach.

Forward Joel Newkirk sinks one from fifteen feet out against Huntington Beach. Fullerton placed second in the tourney.

Captain Gordon Helmers receives trophy after Fullerton placed second in the Huntington Beach Tourney.

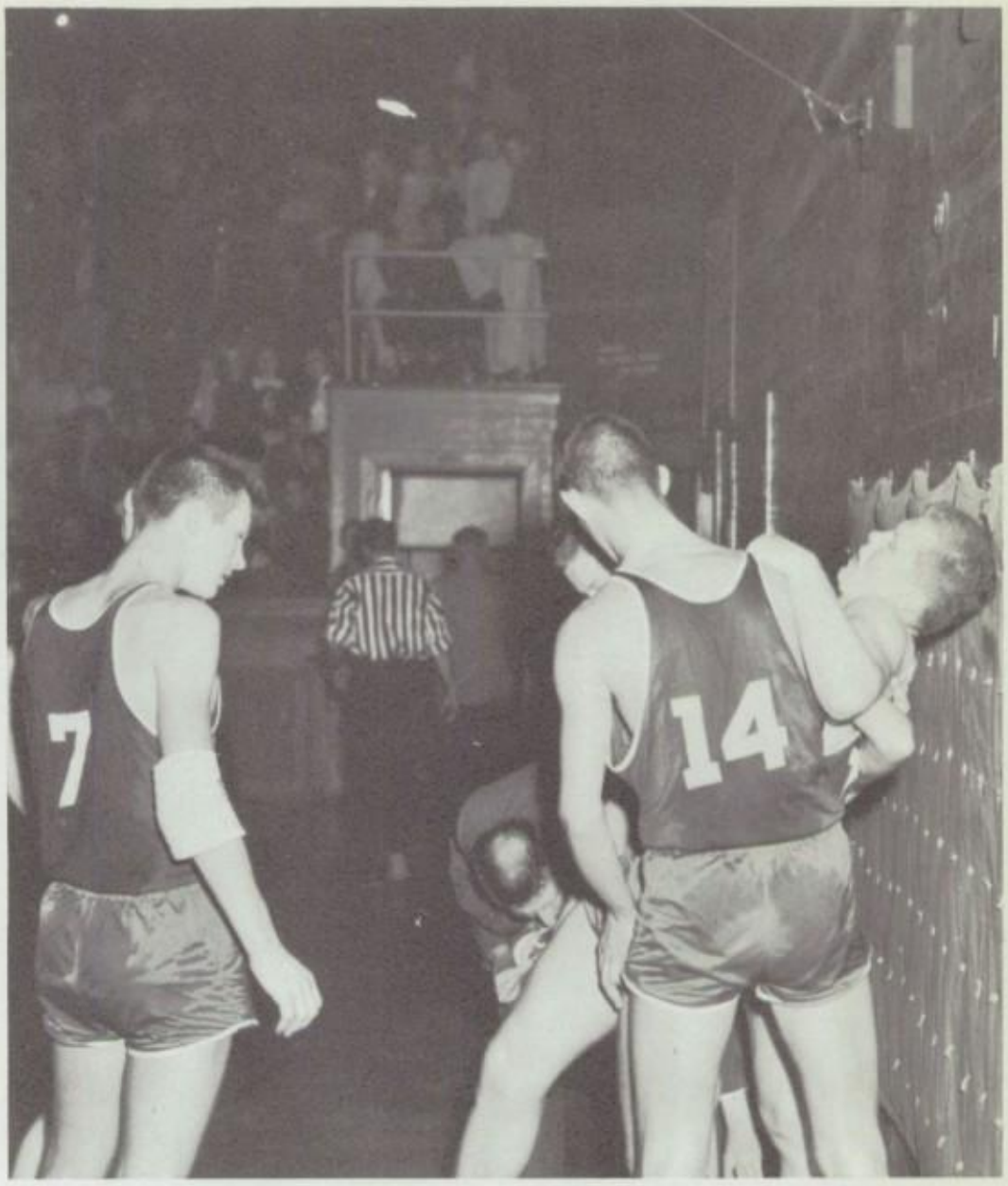

Teammates Gordon Helmers and Joel Newkirk assist Roch Conklin after the latter crashed into wall.

G. RUNYON
Guard

B. WARD
Center

J. MONTGOMERY
Forward

D. STOUGHTON
Guard

J. NEWKIRK
Forward

G. HELMERS
Center

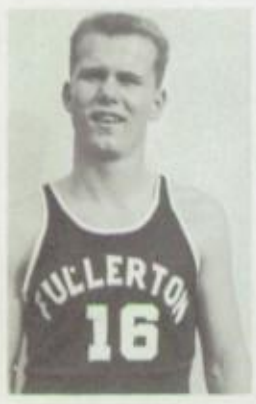

R. CONKLIN
Forward

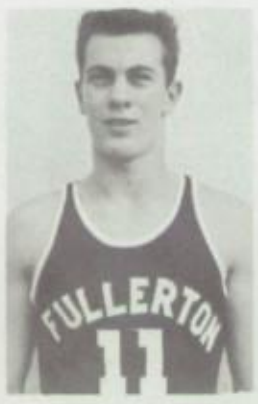

T. RODGER
Guard

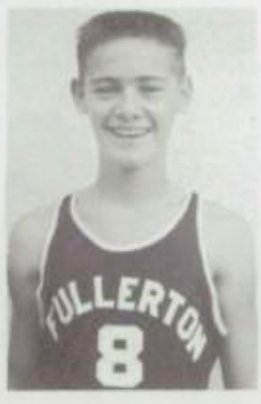

T. NICKELL
Forward

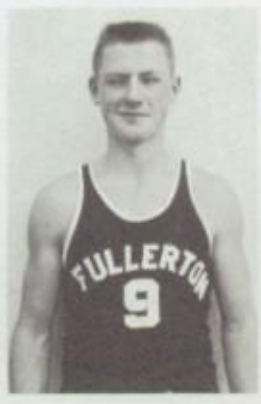

G. THORNTON
Guard

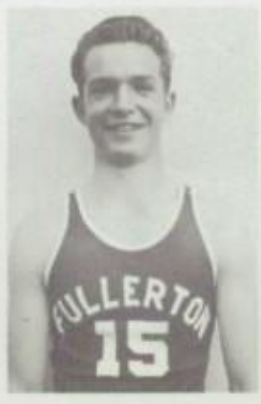

C. PENNINGTON
Forward

L. ELDRIDGE
Guard

B BASKETBALL

Front Row: L. Ryan, R. Warner, T. Bates, J. Connor, J. Kaylor, D. Box.

Middle Row: M. Stenton, P. Long, K. Pembroke, L. Renck, C. Barrera, D. Laughton.

Third Row: P. Hearne, G. Smith, C. Fisher, B. Dittberner, W. Ortega, Coach Rohrer.

Jim Connor jumps against leaping Santa Ana man.

All hands try for ball in Santa Ana game.

First Row: Jones, Harvey, Gawkly, Porter.
Second Row: Levo, Moore, Jewett, Worley, Bell, Basinger.
Third Row: Rust, Garrish, Murphy, Manning, Choate.

marvin
all spain

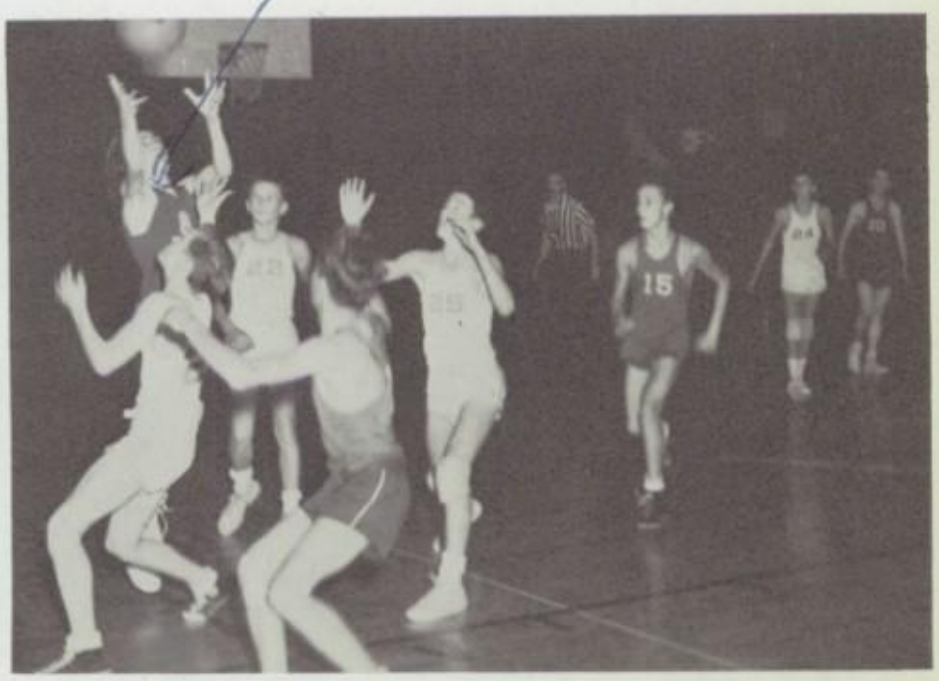

marvin
all spain
it sure has
been fun
in your class
marvin

First Row: Jones, Harvey, Gawkly, Porter.
Second Row: Levo, Moore, Jewett, Worley, Bell, Basinger.
Third Row: Rust, Garrish, Murphy, Manning, Choate.

C+D BASKETBALL

VARSITY TRACK

Jim Norton
"V" Mile

Courtney Procter
"B" 320

George Barnes
"V" 880—2:01.2

Darryl Roberts
"V" 180—20:2
Low Hurdles

FIRST ROW: Moultry, Mason, Barrera, Hagen, Cartwright, Ward, Snyder, Wardle, Roberts, Tinsley. SECOND ROW: Barnes, Gibson, Hooper, Knight, Sullivan, Sutton, Fagan, Lyman, Guy. THIRD ROW: Neilsen, Arroues, Hawkins, Landry, McClure, Martinez, Shipkey, Kelley. FOURTH ROW: Zuniga, Gaw, Buckmaster, Martinez, Grunwald, Robinson, Ingles, Strathman, Wright, Libby. FIFTH ROW: Coach Merlo, Coach Bush, Candee, Rosner, Pyron.

B+C TRACK

FIRST ROW: D. Barnes, S. Hernandez, F. Guterr, C. Fisher, J. Witt, M. Ramirez, J. Jordan, W. Ware, R. Kephart, E. Walsh, J. Frazier, D. Boaz.
SECOND ROW: D. Box, A. Hernandez, D. Allen, J. Kaylor, K. Knott, G. Scott, H. Fregosa, J. McKnight, J. Rorman, C. Barrera, B. Flesch.
THIRD ROW: B. Lee, C. Warner, R. Hezmalhalch, C. Procter, A. Henry, B. Hilsner, A. Corona, S. Owens, R. Smith, R. Fulkerson, B. Gibson.
FOURTH ROW: B. Gorum, L. Wattson, B. McDuell, W. Gaw, L. Lacy, L. Ryan, G. Smith, K. Innman, B. Watts, G. Neal, O. Shaw.
FIFTH ROW: T. Baits, C. Pyron, H. Badgwell, B. Howland, J. Lesley, J. West, L. Matson, J. Staples.
SIXTH ROW: B. Cull, R. Williams.

Sonny Owens
"B" Low Hurdles—13:6

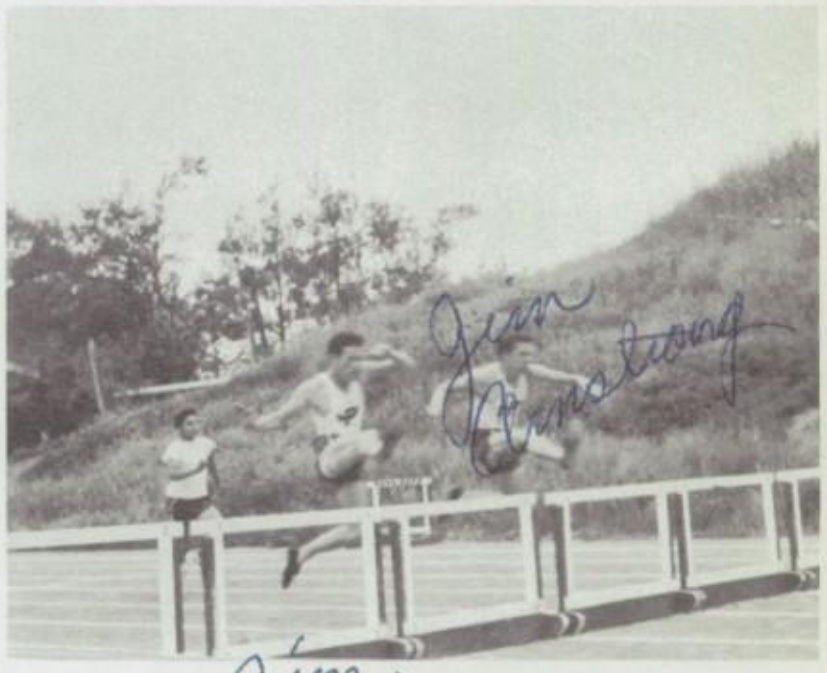

George Armstrong
"C" Low Hurdles

First Row: Kruscrad, Armstrong, Macado, Worley, Bonar; Kasweil, Myracle, Pickering, Nunez, Cassirino, Moreno, Weidman. Third Row: Norton Kesy, Cole, Dickinson, Smith, Sharp, Sherman, Morris. Fourth Row: Contrerez, Pyron, Gaw, Fujino, Gawklie Sutton, Portor, Johnson, Royar, Ellis. Coro.
Fifth Row: Moore, Neal, Snyder.

CROSS COUNTRY

First Row: Barnes, Caserine, Norton, Rameriz, Robertson, Walsh, Holguin, Silva. Second Row: Snyder, Fujino, Martinez, Gutherie, Corona, Hagn, Moreno, McClure. Third Row: Rurup, Crews, Miller, Snyder, Rosner, Proctor, Fraser, Knight, Arroues, Grunwald, Kimber, Barnes, Engle, Buse.

BASEBALL

VARSITY BASEBALL

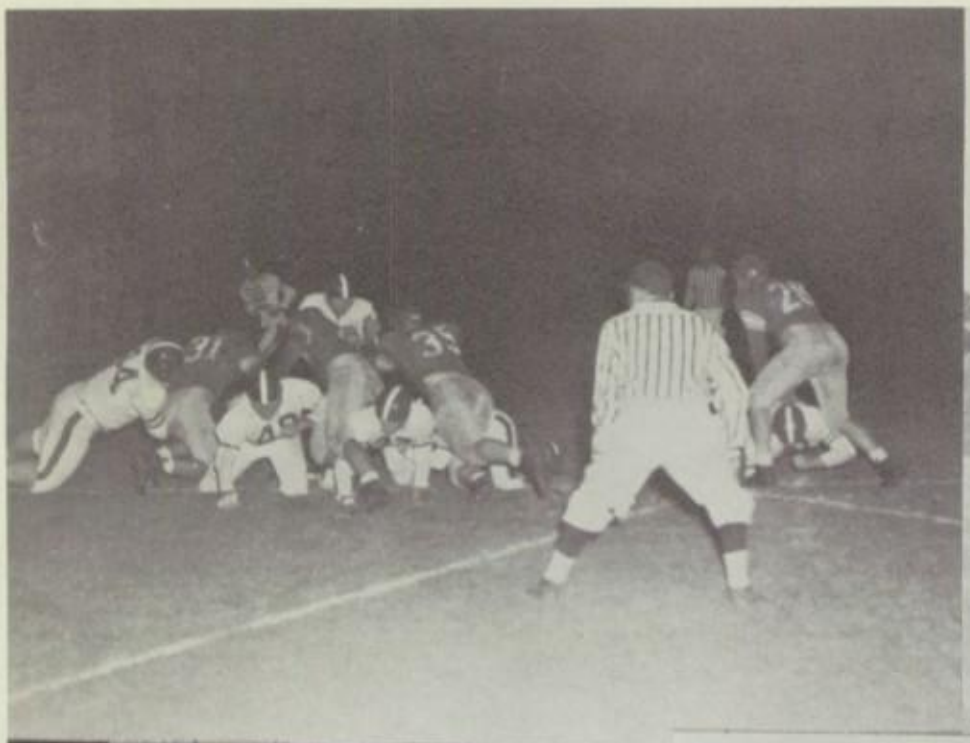

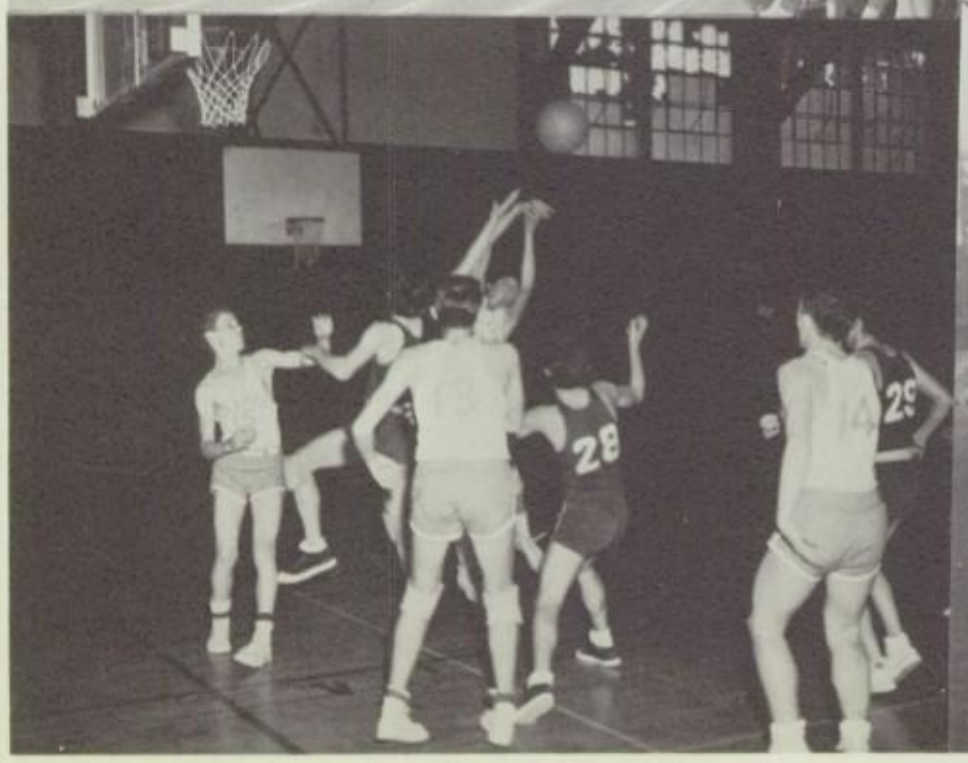

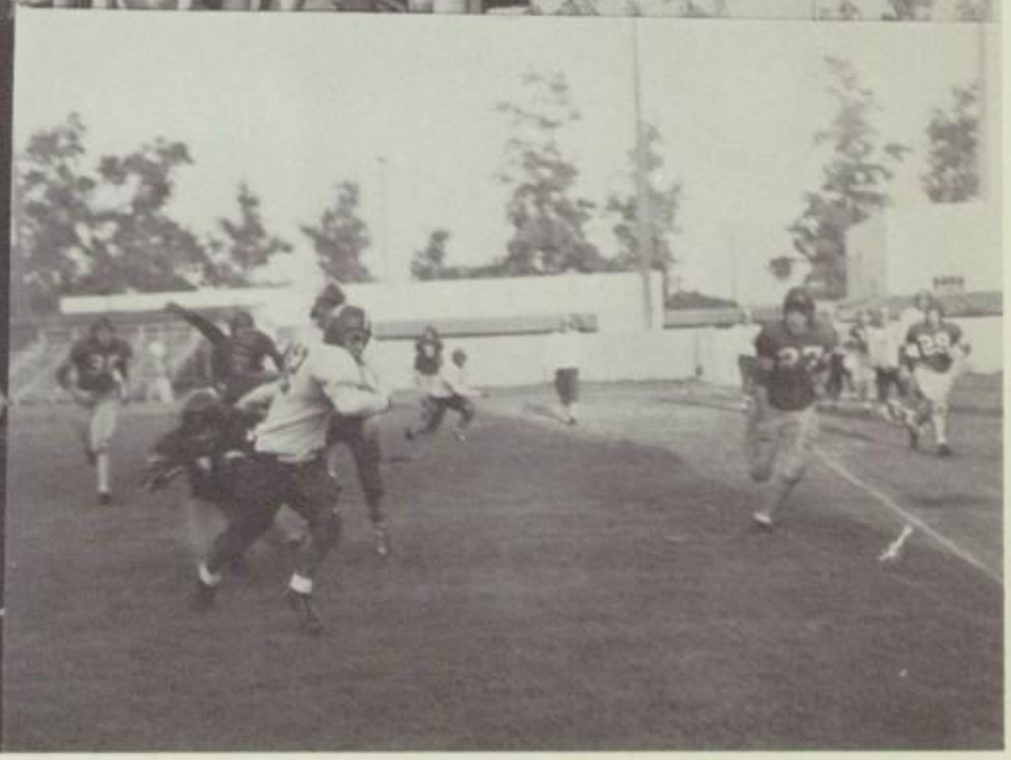

J. V. BASEBALL

First Row: Harvey, Choate, Hawkins, Meiger, Belcher, Cook, Jewett, Bell, Padilla, Magdaleno. Second Row: Laughton, Ballinger, Dittburner, Cratsenberg, Bonar, Pembrook, Stafford, Henry, Egerston, Rust, Ruby, McDaniels Givens.

Coach Wrightson

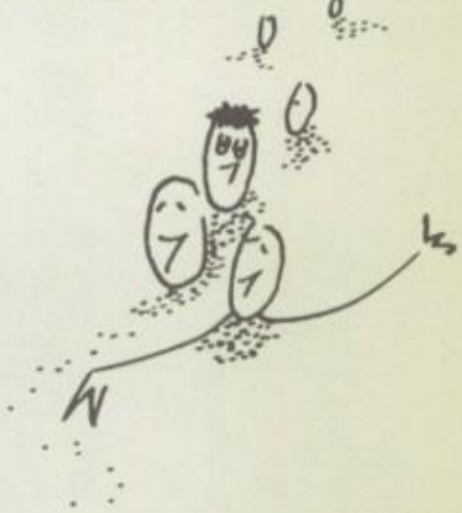

VARSITY SWIMMING

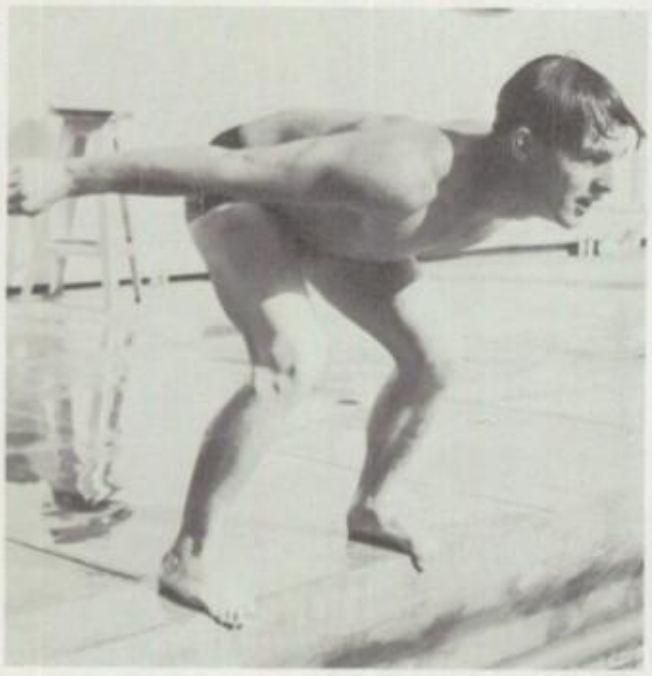

Bob Wright, Greg Guth, Ron Wonsley, Gary Wiles, Bob Jones, Don Krieger, Bert Sherman, Jon Sherman, Dave Towle, Tom Rodger, Roger Nance, Ron Graham, Phil Hill, Jack Ronsko.

Collie Wells, Jerry Hill

B+C SWIMMING

Back: Wells, Bowen, Cripps, Eskelson, Berry, Smith, Bacon.
Front: Guthrie, Wylie, Smoot, Fish, Kerridge, Decker, Albott, Devine.

Polte, Eastman, Lennon, Robinson, Ostergren, Schmidt, Starr, Wiedman.
Binckes, Potts, Nixon, Graybill, Miller, Watt, Harvey, Gregory.

WATER POLO

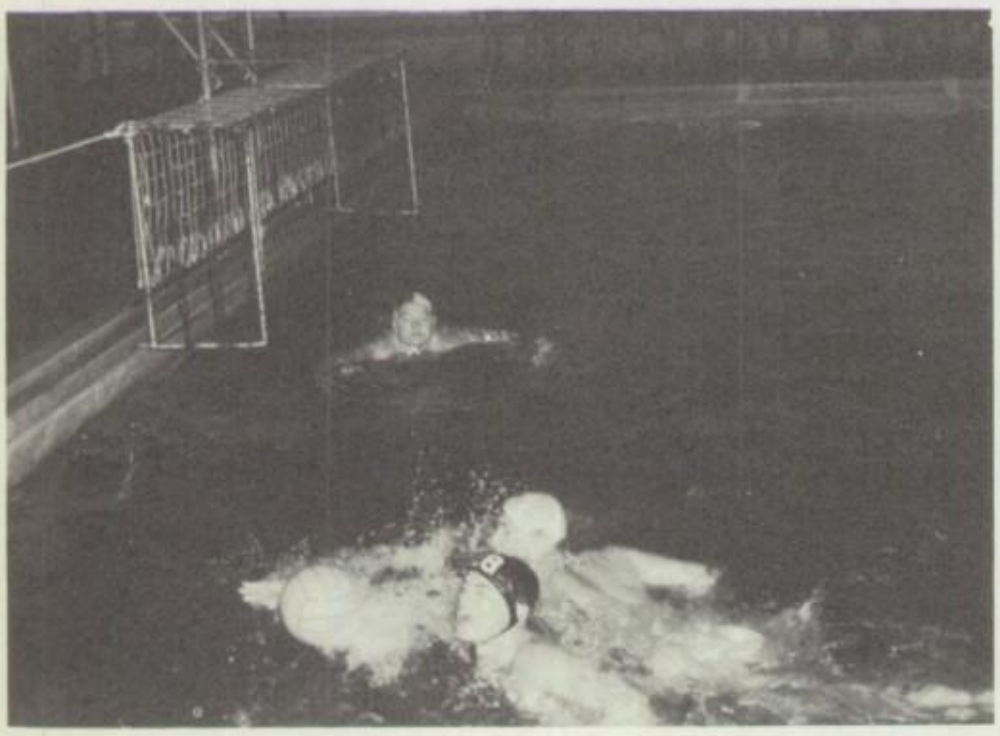

Bob Jones, Most Valuable Player

Gary Wiles and Richard Davies, Co-captains

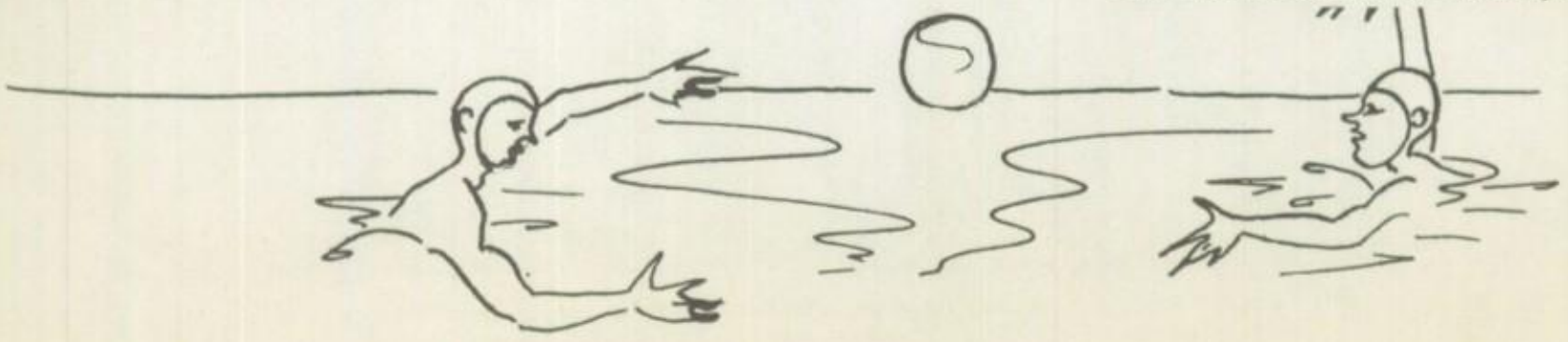

Jones and Rilea defend Fullerton goal.

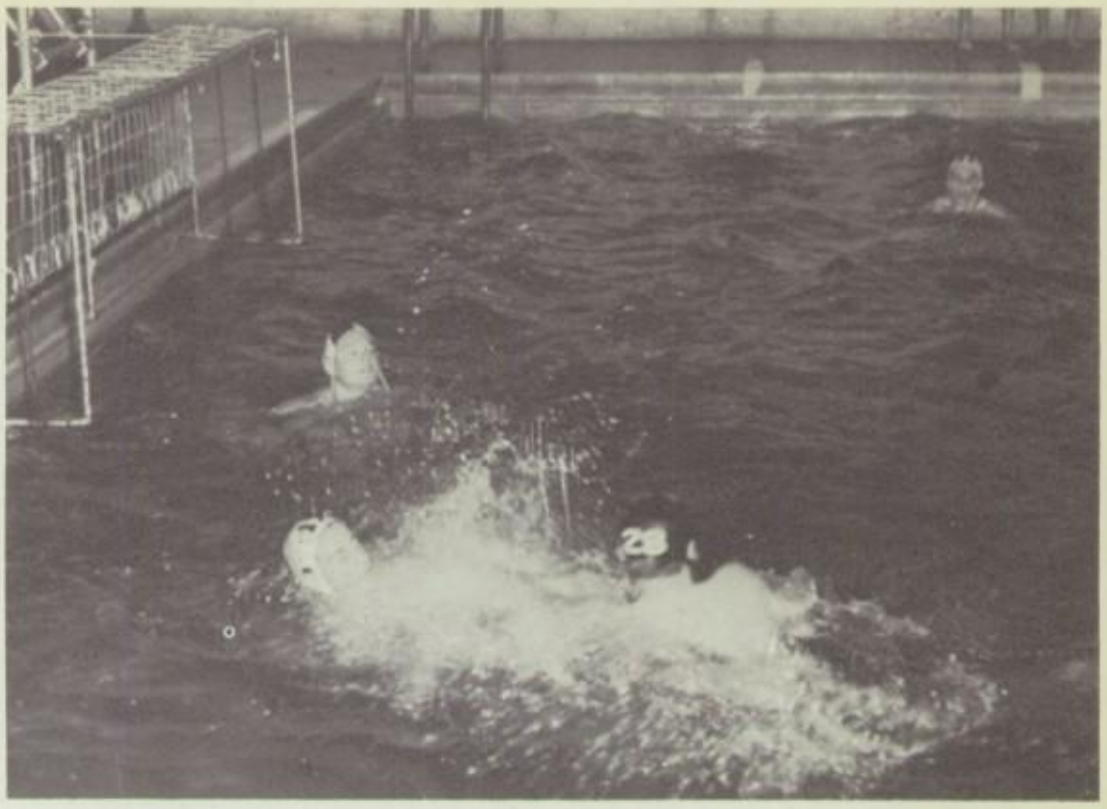

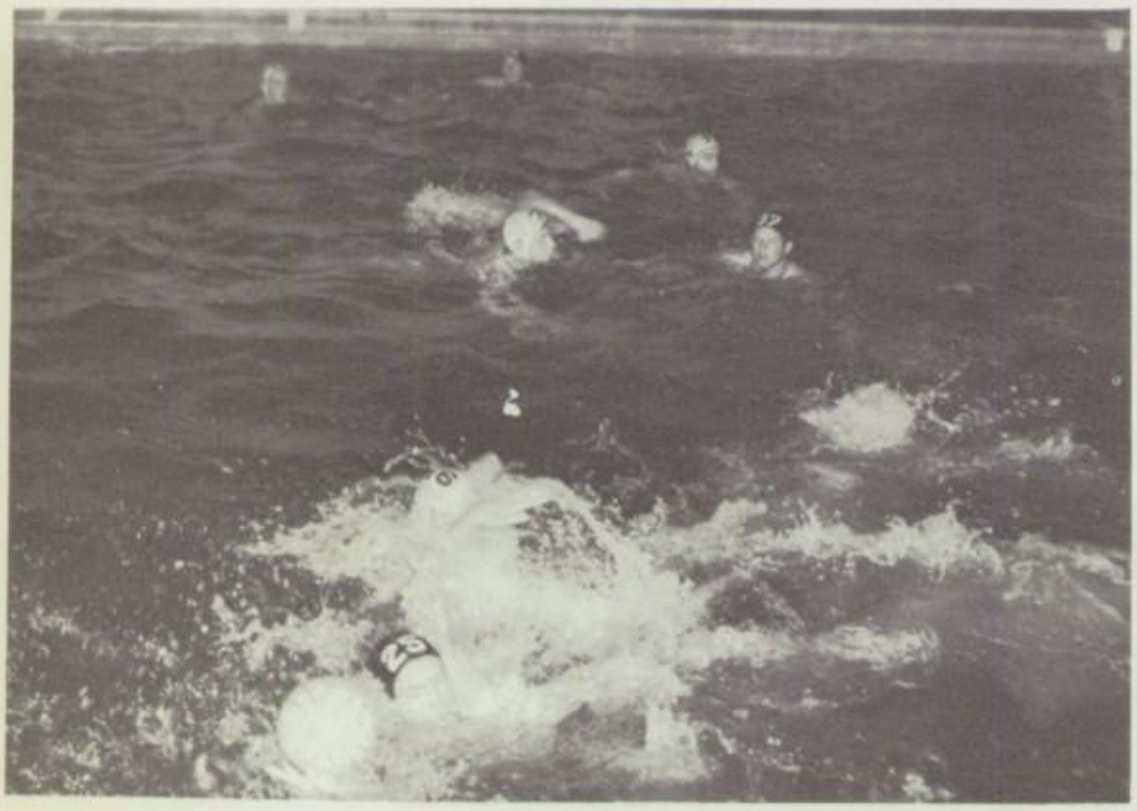

Gary Wiles fights for ball.

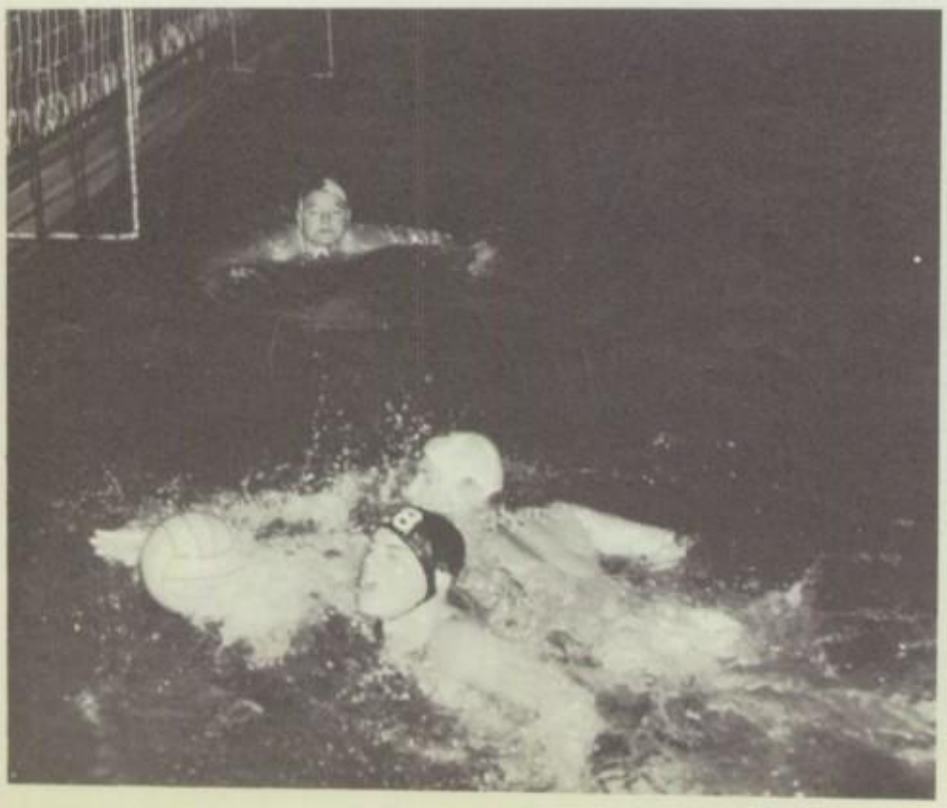

Jim Sturgeon fends off Huntington Beach man.

VARSITY TENNIS

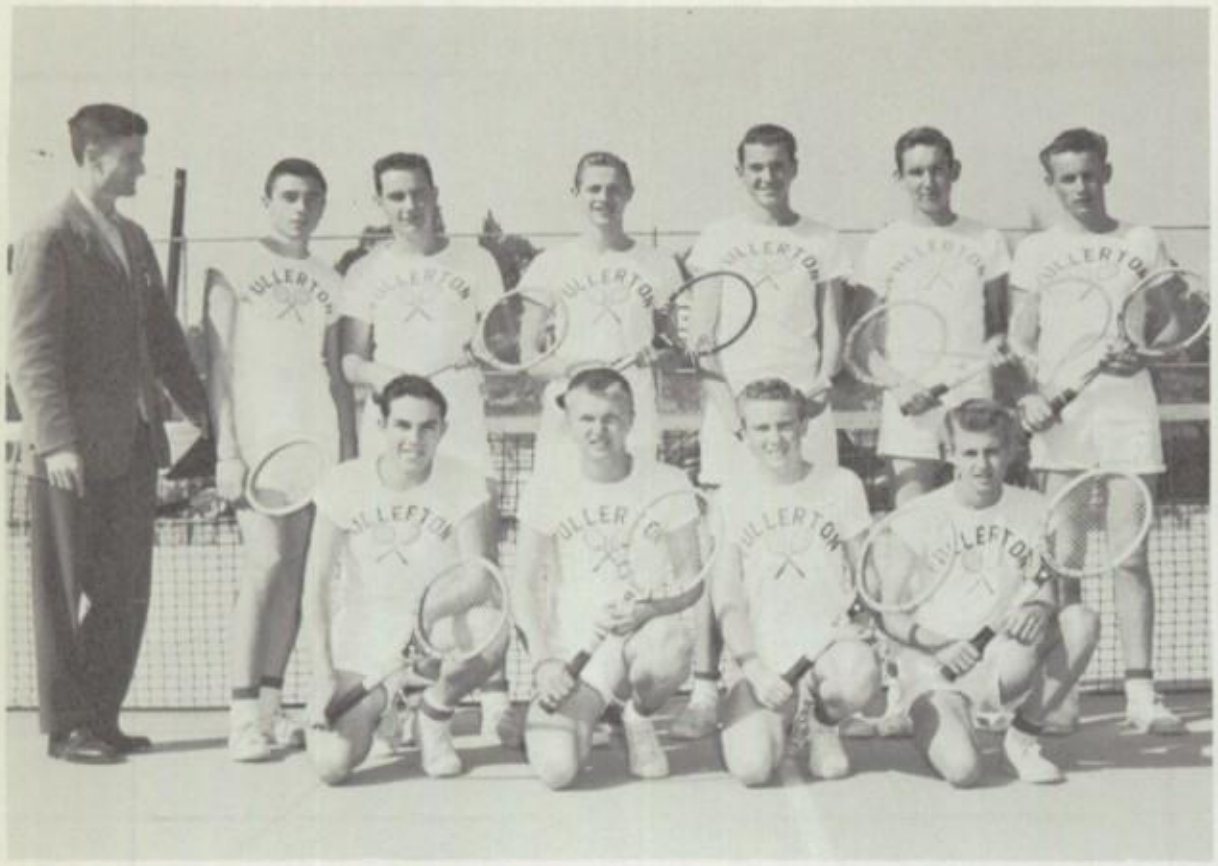

First Row: J. Phelps, D. Dahlgren, K. Cooper, G. Porter. Second Row: Coach Wilson, A. King, H. Moore, L. Hovey, G. Kymla, M. Stenton, T. Basten.

the mastermind of this year's tennis team.

Dick Dahlgren makes a smashing serve over the net past teammate Les Hovey.

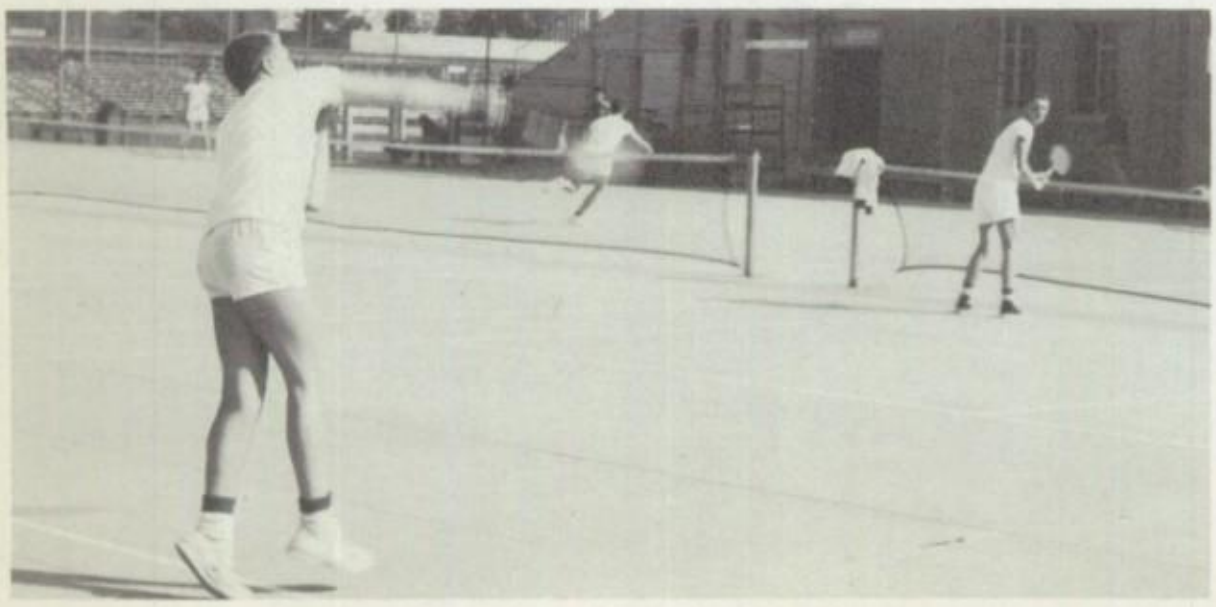

Godfrey Kymla waits to make a smashing return.

J. V. TENNIS

First Row: P. Trygstad, G. Simmons, B. Barrette, C. Pease, V. Zappala, M. Bailie.
Second Row: F. Cooper, F. Sorsabal, R. Renyolos, M. Busby, B. Blair.

Coach P. Wilson

Varsity

My helper
It's been nice having
you for a teacher this second
semester. I hope that you've
rounded some learning nuts
although it would be hard. I've
learned alot about cars and driving
this semester. This has been one
of my most interesting classes
Good luck in the coming
years. (Bonne Chance)
Brian Barrett

Vincent Zappala and Charles Pease team up for first J.V. doubles.

VARSITY COACHES

BUD DAWSON—Varsity Baseball Coach

NORM COTTOM—Varsity Basketball Coach

JOE MERLO—Varsity Football Coach

JIM BUSH—Varsity Track Coach

ERNIE POLTE—Varsity Waterpolo Coach

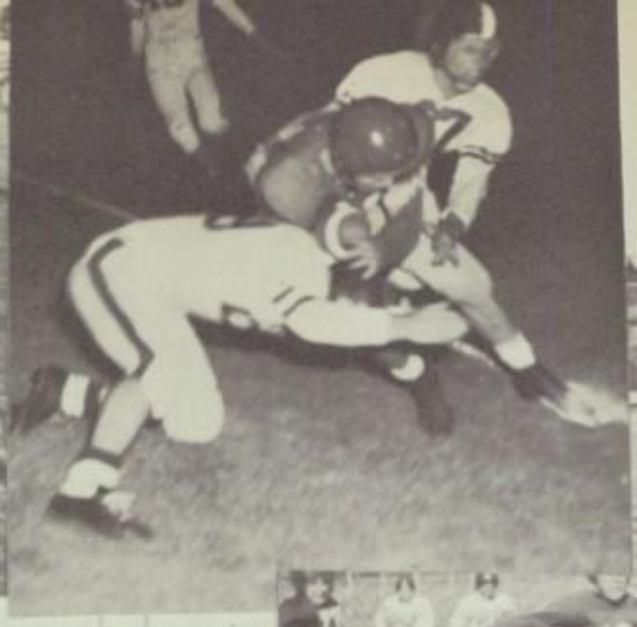

INDIANS

15
14

OR SAL
INQUIRE AT
TIRE SHOP

G.A.A.

Vice President
Betsy Hallock

Secretary
Penny Wickett

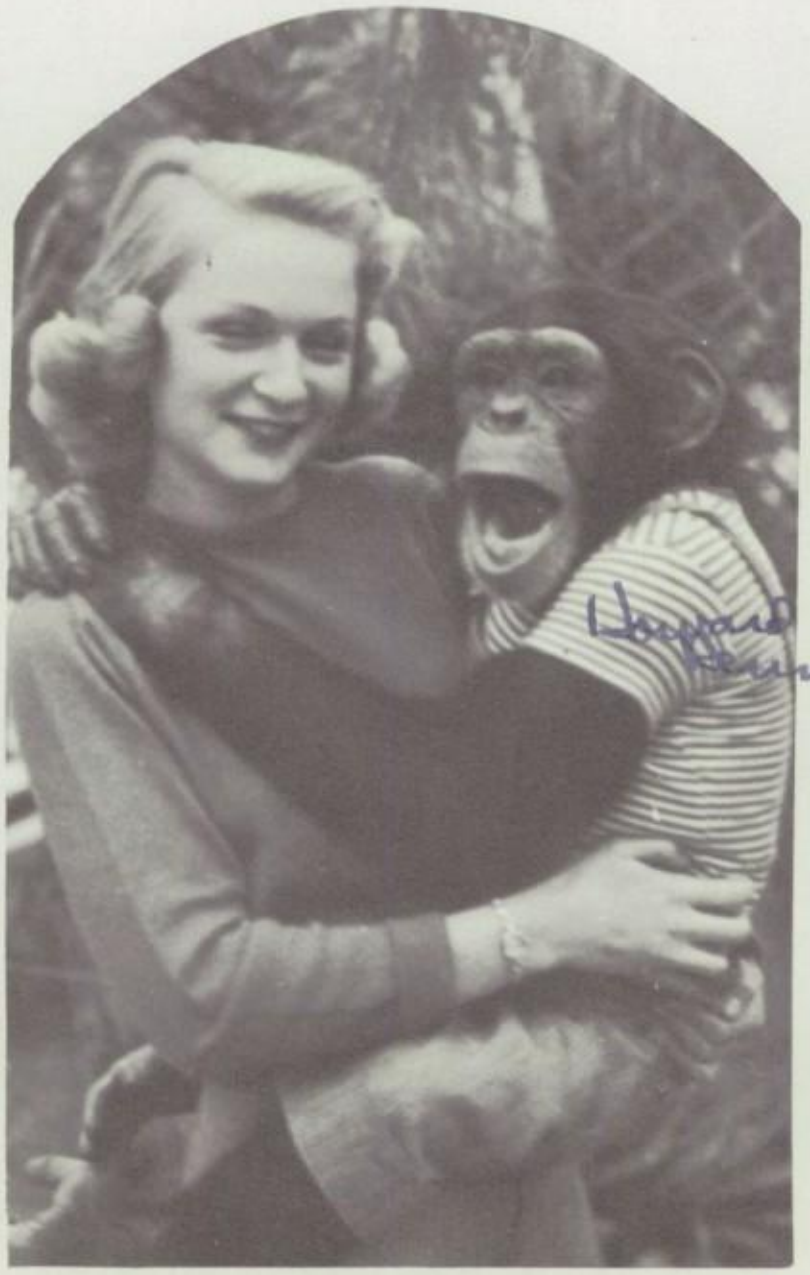

Recording Secretary
Mary Ann Church

Treasurer
Diane Smith

Publicity Manager
Elaine Godding

IN THE CENTER RING

~ TONI WEIDEL ~

BASKETBALL

FRESHMAN

SOPHOMORE

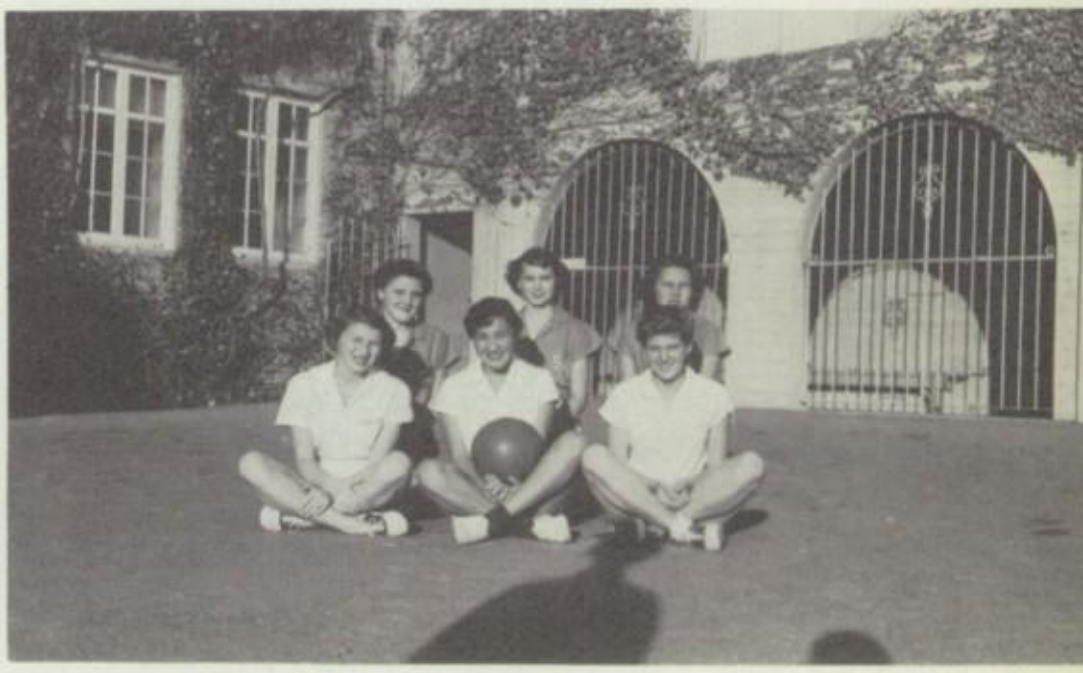

ADVISORS

Mrs. Scott Miss English

JUNIOR

VOLLEY-BALL

SOPHOMORE

JUNIOR

ADVISORS

Mrs. Scott Miss Logan

SENIOR

FOOTBALL

SOPHOMORE

JUNIOR

ADVISORS

Mrs. Dysinger Miss McIntosh

SENIOR

HOCKEY

FRESHMAN

ADVISORS

Miss English Miss Amling

SOPHOMORE

UPPER DIVISION

LOWER DIVISION

ADVISOR

Miss Swoffer

VARSITY

VARSITY

SWIMMING

TENNIS

UPPER DIVISION

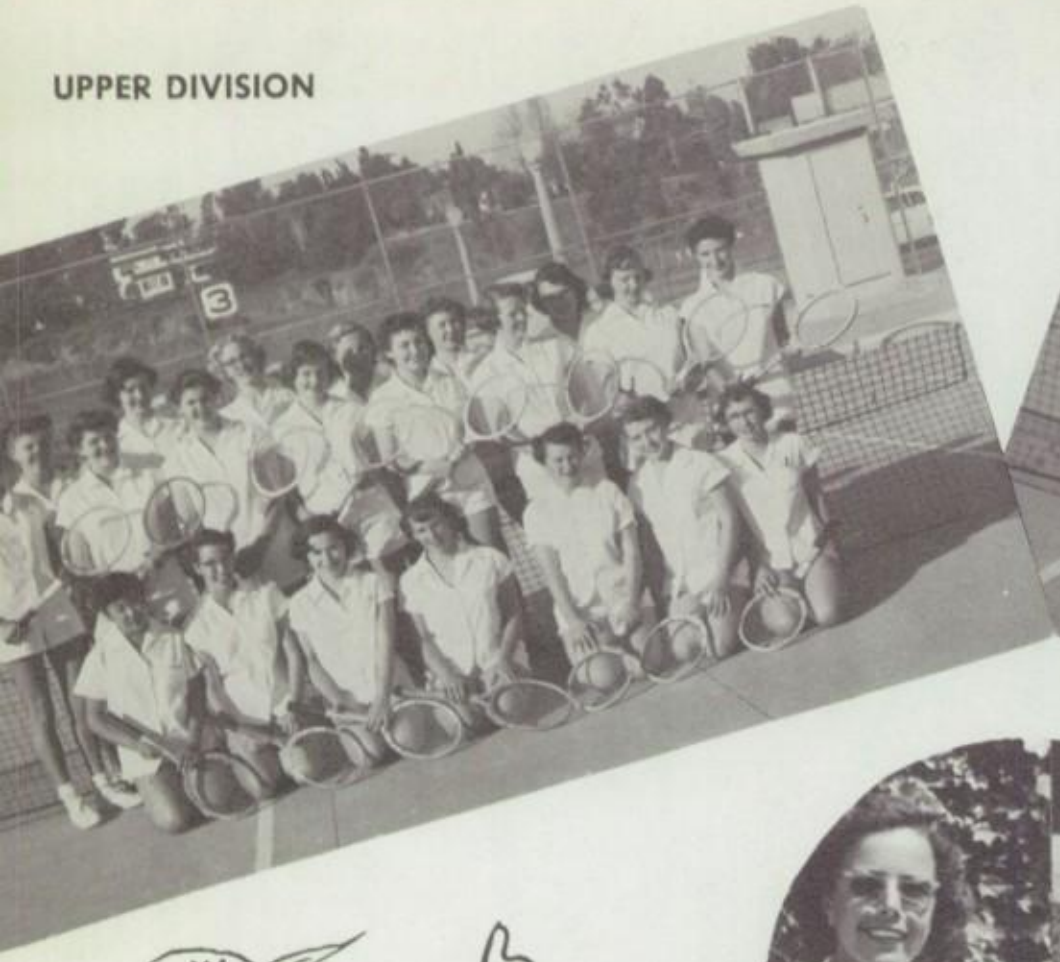

LOWER DIVISION

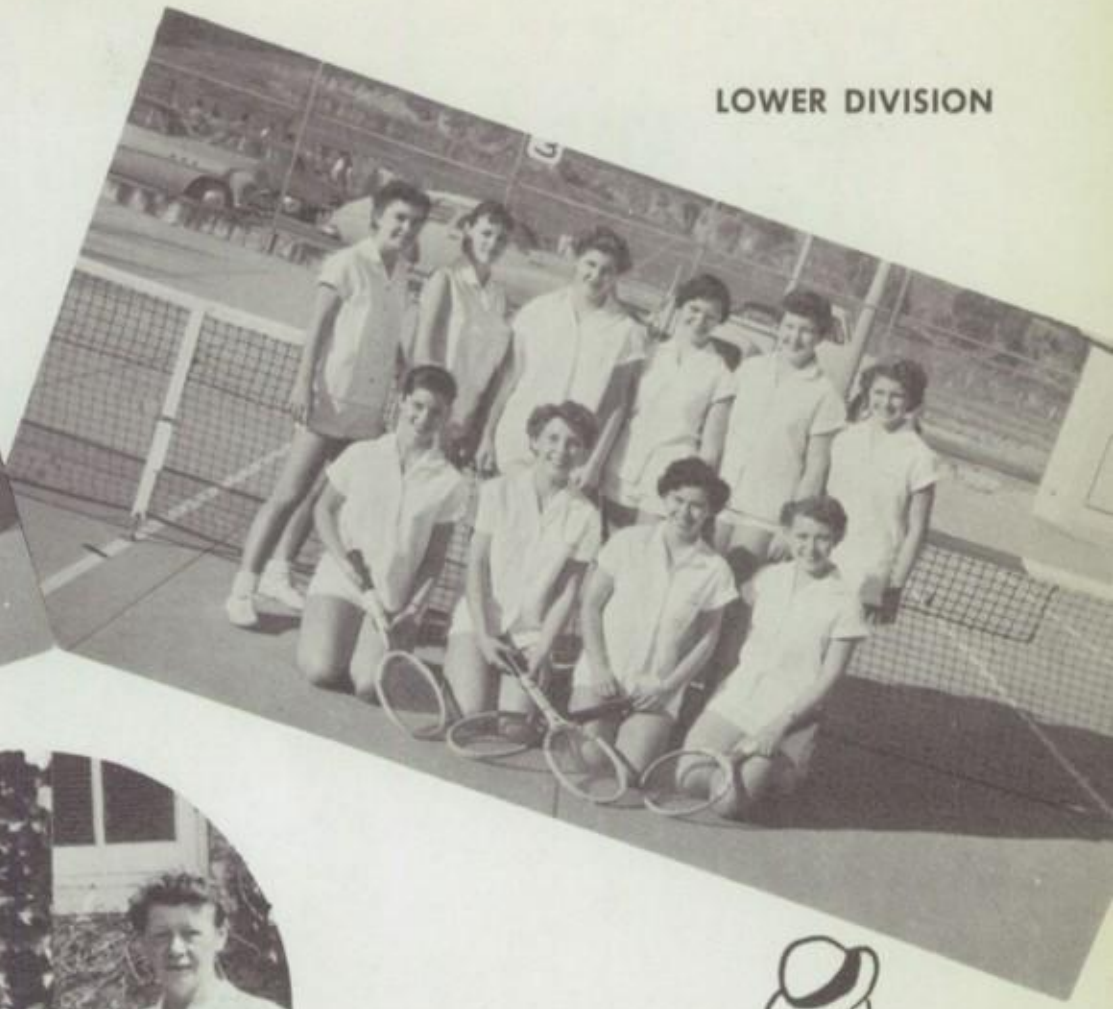

ADVISORS
Miss Amling Miss Logan

VARSITY

VARSITY

CIRCUS IS A RACQUET

MODERN DANCE

ADVISOR

Mrs. Murray

DANCE CONCERT

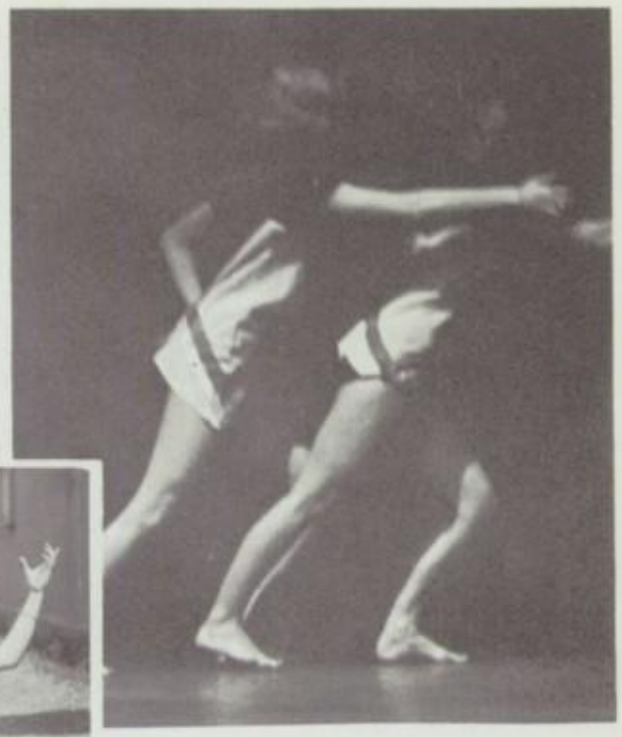

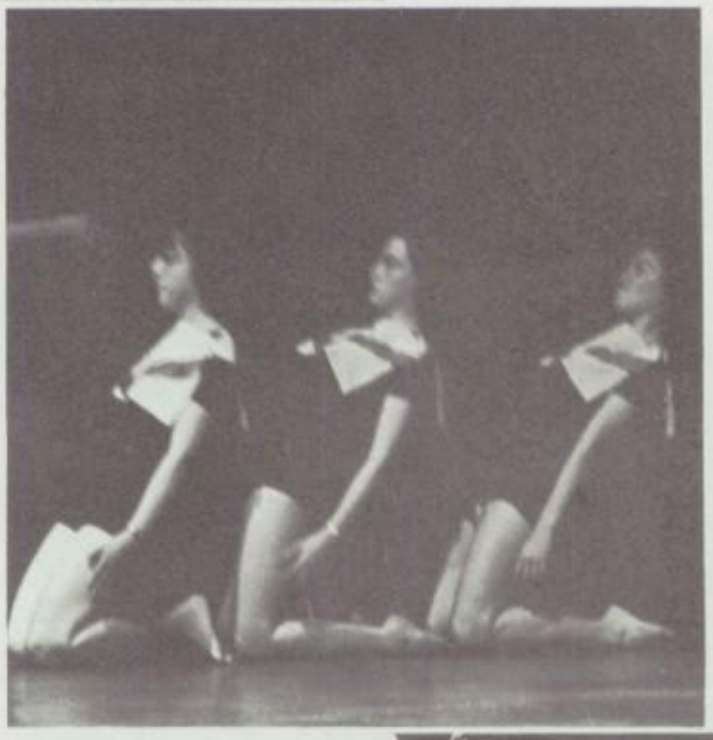

MANAGERS

Carole Chesley

Janet Hart

Big "F" President

Angie Hernandez

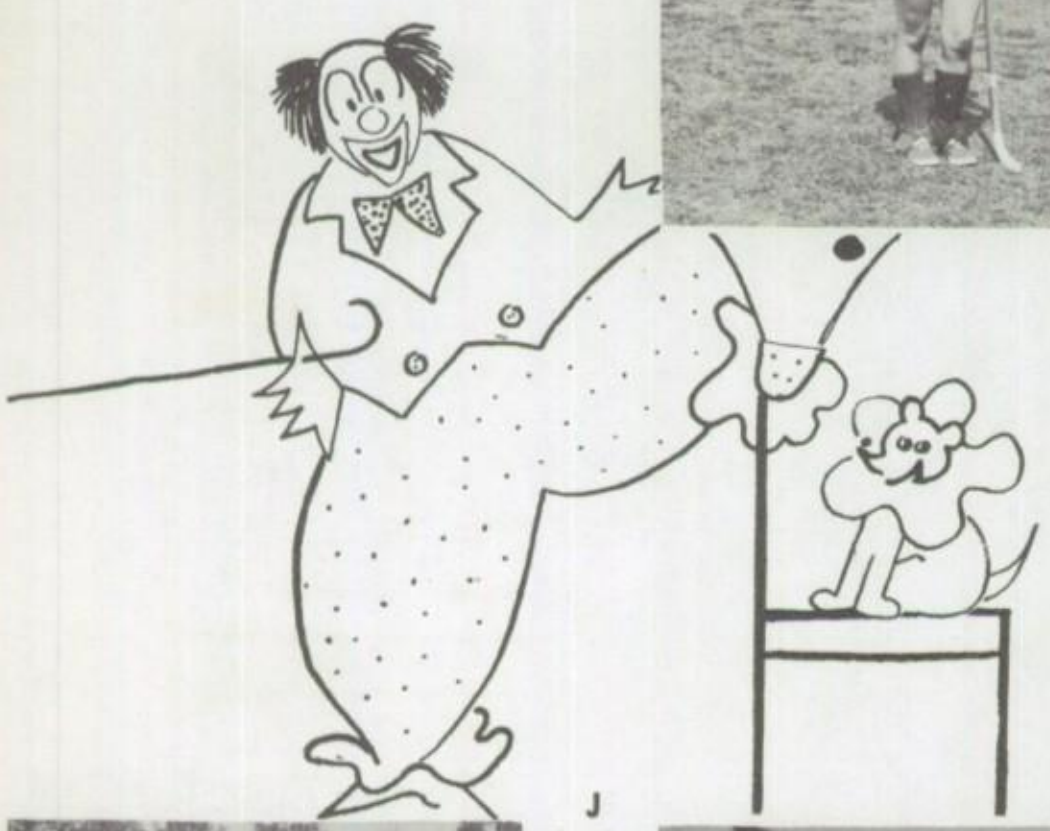

Jill Gibbs

Shirley Robinson

Joanne Whittemore

Maureen Conner

ADVERTISING

Sam Spade
alias
Gene Kerry

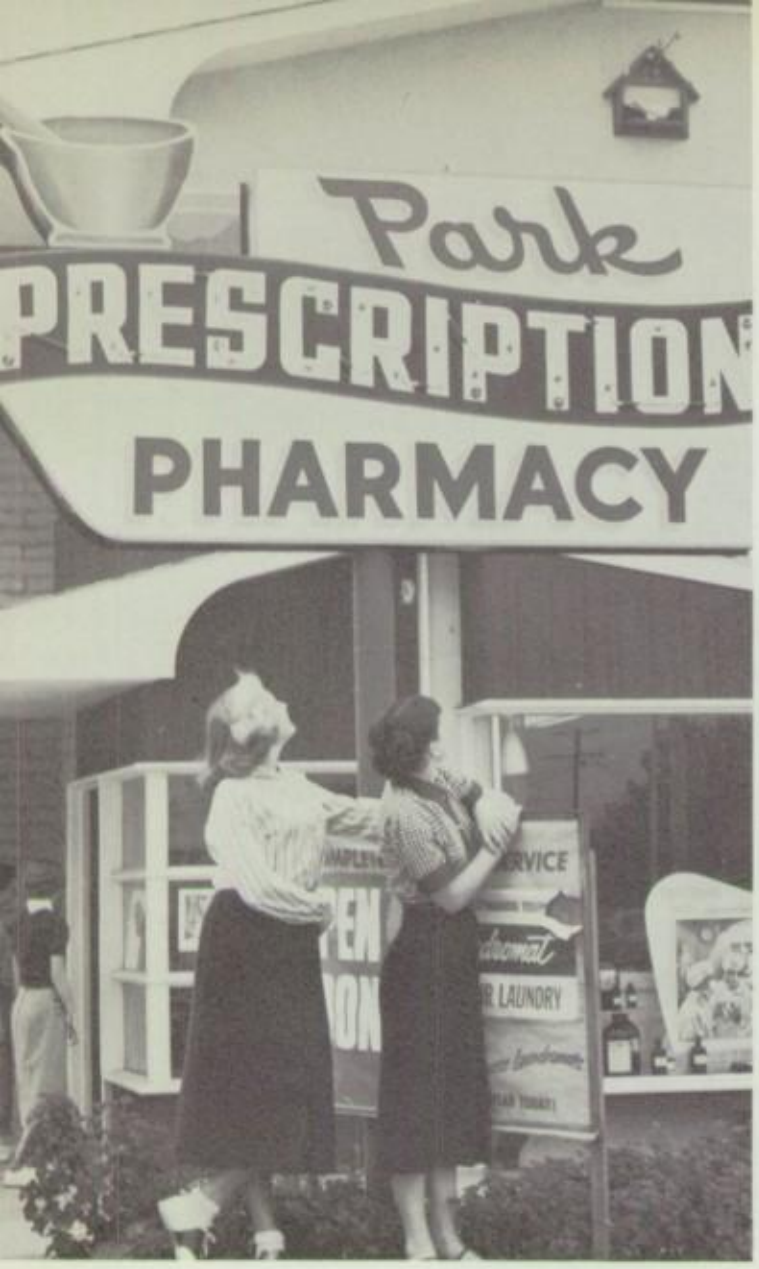

FRENCH VILLAGE SHOPPING CENTER

420-432 West Commonwealth Fullerton, Calif.

C. A. STEVENS
Jeweler
Watch and Jewelry Repairing
French Village

ARCADE CLEANERS
"Cleaning At Its Best"
Sweaters a Specialty
French Village

FAIR LADY BEAUTY SALON
Specialists in Hair Styling
French Village

DRAKES DEPT. STORE
"Where Your Dollar Buys More"
Complete Line of Levi's
French Village

PARK PRESCRIPTION PHARMACY
"Your Doctor Knows Us"
Sick Room Supplies
French Village

VILLAGE PAINT & ART CENTER
Artists' Material
Picture Framing
French Village

BARTON'S CHEVROLET

4916 Main Street

Yorba Linda

Eye It, Try It, and You'll Buy It

FOSTER'S FREEZE

424 South Spadra

Fullerton

STRIKINGLY MARKED FOR SUMMER FUN are these new sportswear separates from Buffums'. Barbara Oliver wears summer poplins by White Stag, from the Sun-Charm Sportswear Shop. Tom Roger's sharp McGregor Windras Shirt and Salty Blue Denims are from Buffums' Varsity Shop.

HAPPILY MARRIED TO SOUTHERN CALIFORNIA FOR 50 YEARS

Buffums'

Golden Wedding Year

Long Beach Santa Ana

CARÁT

316 West Fourth Santa Ana

PETER'S SHOE STORE

113 North Spadra

Fullerton

Good Shoes Expertly Fitted

Roy's PHOTO SERVICE

116 North Spadra

Fullerton

LAmbert 5-5840

PAUL'S FLOWER SHOP

California Hotel

303 North Spadra

Fullerton

SUTTON'S PHARMACY

100 East Central

La Habra

For All Your Drug Needs

NUTRLITE PRODUCTS Inc.

5600 Grand Ave.

Buena Park

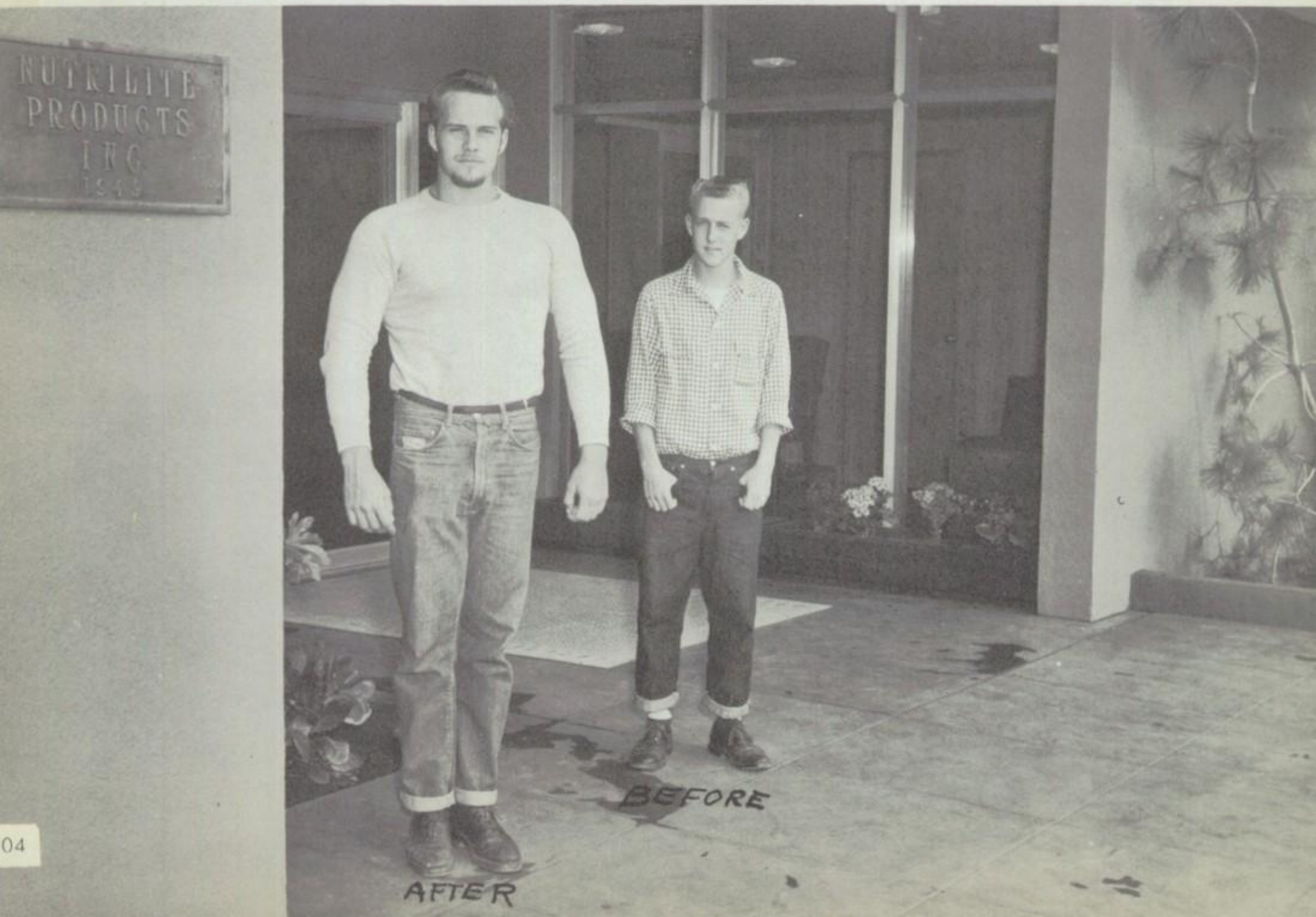

04

HARRIS DRUG STORE

201 North Spadra Fullerton

LA HABRA HARDWARE

204 West Central

La Habra

OXford 7-2251

McGAUGHY'S MARKET

502 South Spadra

Fullerton

The House of Quality Meats

FULLERTON BOWL

118 West Commonwealth

It's Fun — It's Healthy

Special Student Rates

TIBBET'S

715 North Spadra

Fullerton

California Fashions

KNOTT'S Berry Farm

Buena Park

Lots of luck to a real swell teacher. I have enjoy being in your class very much
Lee Lee Upson

GEORGE KLIMPEL

Dodge-Plymouth

201 South Spadra

Fullerton

LAmbert 5-3549

GIBBS LUMBER

204 South Richmond

Fullerton

YOUR FRIENDLY LUMBER DEALER

47 YEARS OF PROMPT AND COURTEOUS SERVICE

CHUCK BAKER'S HOBBY HOUSE

119 E. COMMONWEALTH AVE. - LAMBERT 5-4579 - FULLERTON, CALIF.

EVERYTHING FOR THE HOBBYIST

The Latest in Hairstyles — The Newest in Techniques

LAmbert 5-4540

DENNO'S
BEAUTY BAR

California Hotel Court
107 W. Wilshire
Fullerton, Calif.

The Finest in Beauty Care for the Discriminating Woman

SHERWIN-WILLIAMS PAINTS
COVER THE EARTH
212 Spadra LA 5-4868
YOUR LOCAL PAINT SERVICE CENTER

ROBINSON JEWELERS
109 West Commonwealth
Fullerton
Diamonds, Watches & Jewelry

LA CHIQUITA 115 East Maple - Fullerton

MILLIRONS

218-222 North Spadra - Fullerton

EARTHMAN'S BOOTERY

108 North Spadra

Fullerton

Jarman's Friendly's Acrobats

TEIGEN'S PAINT STORE

113½ East Commonwealth

Fullerton

LAmbert 5-2462

SWANBERGER'S

219 North Spadra

Fullerton

Men's Wear of Quality

CLARICE'S SPORTSWEAR

219 West Center

Anaheim

KEystone 5-2305

ESTHERS

203 North Spadra

Fullerton

RIUTCEL BROTHERS FURNITURE CO.

Fullerton

223 West Commonwealth

FULLERTON DRUG CO.

111 North Spadra

Fullerton

LAmbert 5-1294

BUDDIE'S 18c BURGERS

411 North Spadra

Fullerton

Malts 20c – Fries 10c

Self Service for Quick Service

PENNY'S MARKET

520 North Spadra

Fullerton

Where Your Dollars Have More Cents

PILLOWRY GIFT SHOP

HAPPINESS TOYS

310 North Spadra

Fullerton

SEARS ROEBUCK & CO. 117 W. Commonwealth - Fullerto

SHAFTER CAR CLUB OF FULLERTON SPONSORED BY CARTER MERCURY DEDICATED TO SAFER DRIVING

Tinsley (Red Berry)
Richard Davies
Craig Hooper
Don Johnson
Philip Schuyler
Billy Jewett
Gary Dial
Henry Guerts
Brian Dorham
Bob Guglielmana
Inita Helm
Roy Hatfield (Rob Roy)
Kenny Knott
Inita Helm
Bruce Foss
Howard Peiffer
Collie Wells
Wes Ware
Wayne Collins
Ronnie Gouger
Arlyn Wardle
Doug Magee
Don Stoughton

It has in all truth been a circus, with everyone on the annual staff a top-notch performer. We have only one performance to present to you and that is the 1953-1954 Annual. You will see only the polished acts but we have seen the work and time each member of our staff has put into this annual and we'd like to express our sincere thanks and appreciation to each of them for the performances they have given this year. Our advisor, David Inglis, deserves a hearty thanks for his wonderful guidance and help.

To the following people and companies we'd like to say "Thanks a million, it's been great working with you!"

Mr. Tesch—Lithographic Arts, Inc.

M & W Typographers

Mr. Beam—Roberts Studio

Mr. Shields—Bindex Corporation

S. K. Smith Company

Superior Recordings Co., Inc.

Mr. Sullivan—Hi Magazine

Mrs. Foulger—Pen and Ink Class

Mr. Dysinger, assistants, Elaine Godding,

Liz Ellis, Phil Schuyler and all others
responsible for the work on the record.

Last but not least thanks to each and every Fulli Hi Indian for helping to make the 1953-1954 Annual Pleiades possible.

Janet Blake and Millie Garlitz

Janet Blake Millie Garlitz

Editors

1953-64
A pleasant one for
me, Carl. You surely
relieved me of many worries.
Hope you enjoy your summer
at dear Old Santa Barbara.
R Porter

Best wishes Pete Avila

Mr. Nelson
I've really had a wonderful time
typing for all the driver's
Ed. teachers. Your really a
swell person.
Good Luck
Patti Locker

P.S. Have fun this Summer and
I'll see you next yr.

No Comment.
Elmo Haught

Mr. Nelson
Lots of luck
in your future
years of teaching.
A former [illegible]
Carolyn

Lots of luck
To the best print
shop teacher I ever had
Jack Witt

[illegible] been in your [illegible] last year I
[illegible] this year I didn't [illegible] your class
[illegible] I didn't work in your
[illegible] but maybe back luck
[illegible] but wish you good luck
will it [illegible] Jim Armstrong

g

…udent

…ilmore

Mr. Nelson
You have been
a good printing
teacher and I wish
you lots of luck
next year.
Lowell

To Carl the best
One of I ever had
Teachers

Truly
Dougherty

Mr. Nelson

I guess we had quite
a few arguments and ect.
But Its over for a few minutes
Best of wishes to you.

with luck,

DEADLY SMEDLEY

Lots of luck
in 55

Richard Hashman

Best of Luck in
the future and I hope
I see you next year.
If you'll have me

Le Roy Born

Mr. Nelson
It was nice having
you as a teacher. and
I hope you have a
good time this summer
W oong
W ong

Mr. Nelson
I've enjoyed being in
your class and I'll see
you next year. you put
up with a lot of crap.
Bill Bowers